

Report
on
Youth Employment –
Unemployment Scenario
(2013-14)

Volume II



सत्यमेव जयते

GOVERNMENT OF INDIA
MINISTRY OF LABOUR & EMPLOYMENT
LABOUR BUREAU
CHANDIGARH

Foreword

India has the world's largest youth population despite having a smaller population than China as per the recent UN report. The youth population has an important role to play as potential demographic dividend by constituting skilled stock of human capital. However, the magnitude of this benefit depends on the ability of the economy to absorb and productively employ the extra workers rather than be a pure demographic gift. In recognition of the importance of investing in young people, several steps have been taken by Govt. of India.

In the Third Annual Employment–Unemployment Survey 2012-13, Labour Bureau compiled a report aimed at providing some authentic source of the youth employment-unemployment characteristics in India. Under the Fourth Annual Employment–Unemployment Survey also, an attempt has been made to assess the Youth Employment–Unemployment Scenario based on broad activity by educational qualification and kind of activities the youth is pursuing in the country for various age groups viz. 15-17 years, 18-29 years and 30 years and above by Gender/Sector/State/UT wise.

I hope the present report will prove to be an important input for the policymakers to draft/review the policies particularly related to the youth so that the demographic dividend which our country has is transmitted into economic and social prosperity.

Chandigarh
25th November, 2014

Daljeet Singh
Director General

INDEX

Youth Employment-Unemployment Scenario Volume II

	Foreword	
	Executive Summary	i-iii
Chapter-I	Employment-Unemployment Scenario for Youth.	1-10
Annexure I	Concepts and Definitions.	1-7
Annexure II	Sampling Design & Estimation Procedure.	8-15
Annexure III	Coverage of Household and Population. Population Projection. Description of NIC 2008 Sections.	1-5
Annexure IV	Tables (1 to 15)	1-79
Table (1)	Labour Force Participation Rate (per 1000) for persons of different age groups according to Usual Principal Status Approach (ps) for each State/UT	1-3
Table (2)	Worker Population Ratio (per 1000) for persons of different age groups according to Usual Principal Status Approach (ps) for each State/UT	4-6
Table (3)	Unemployment Rate (per 1000) for persons of different age groups according to Usual Principal Status Approach (ps) for each State/UT	7-9
Table (4)	Labour Force Participation Rate (per 1000) for persons of different age groups according to Usual Principal & Subsidiary Status Approach (ps+ss) for each State/UT	10-12
Table (5)	Worker Population Ratio (per 1000) for persons of different age groups according to Usual Principal & Subsidiary Status Approach (ps+ss) for each State/UT	13-15
Table (6)	Unemployment Rate (per 1000) for persons of different age groups according to Usual Principal & Subsidiary Status Approach (ps+ss) for each State/UT	16-18
Table (7)	Per 1000 distribution of employed persons in different activities by various age groups based on Usual Principal Status Approach (ps) for each State/UT	19-21
Table (8)	Per 1000 distribution of employed persons in different activities by various age groups based on Usual Principal & Subsidiary Status Approach (ps+ss) for each State/UT	22-24
Table (9)	Per 1000 distribution of workers aged 15-17 years employed in different industries by NIC 2008 classification based on Usual Principal Status Approach (ps) for each State/UT	25-27
Table (10)	Per 1000 distribution of workers aged 18-29 years employed in different industries by NIC 2008 classification based on Usual Principal Status Approach (ps) for each State/UT	28-30
Table (11)	Per 1000 distribution of workers aged 30 years & above employed in different industries by NIC 2008 classification based on Usual Principal Status Approach (ps) for each State/UT	31-33
Table (12)	Per 1000 distribution of workers aged 15-17 years employed in different industries by NIC 2008 classification based on Usual Principal & Subsidiary Status Approach (ps+ss) for each State/UT	34-36
Table (13)	Per 1000 distribution of workers aged 18-29 years employed in different industries by NIC 2008 classification based on Usual Principal & Subsidiary Status Approach (ps+ss) for each State/UT	37-39
Table (14)	Per 1000 distribution of workers aged 30 years & above employed in different industries by NIC 2008 classification based on Usual Principal & Subsidiary Status Approach (ps+ss) for each State/UT	40-42
Table (15)	Per 1000 distribution for persons of various age groups by educational classification and broad activity according to Usual Principal Status (ps) Approach	43-79

EXECUTIVE SUMMARY

- The present report is based on the Fourth Annual Employment-Unemployment Survey 2013-14 conducted by the Labour Bureau.
- The current volume deals with the "Youth Employment-Unemployment Scenario 2013-2014" in the country.
- The survey has been conducted in all the States/UTs by covering all the districts.
- The field work executed from January, 2014 to June, 2014 in majority of the States/UTs.
- A total sample of 1,36,395 households have been covered with a breakup of 83,385 households in the rural sector and 53,010 households in the urban sector.
- The labour force estimates for specific age groups representing "Youth" viz. 15-17 years, 18-29 years and 30 years and above have been derived based on two approaches. The two approaches are Usual Principal Status (UPS) Approach and Usual Principal and Subsidiary Status (UPSS) Approach.
- Majority of the labour force related tables generated in the report are state-wise/gender-wise/sector-wise.
- Based on the survey results, Labour Force Participation Rate (LFPR) is estimated at 49 per cent for the age group 18-29 years based on Usual Principal Status Approach at All India level.
- Labour Force Participation Rate for different age groups and by two different approaches is as follows:

(in per cent)

Approach	15-17 Years	18-29 Years	30 Years & above
UPS	10.7	49.0	59.7
UPSS	14.1	52.0	62.8

- Worker Population Ratio is estimated at 42.7 per cent for the age group 18-29 years based on Usual Principal Status Approach at All India level.
- Worker Population Ratio for different age groups and by two different approaches is as follows:

(in per cent)

Approach	15-17 Years	18-29 Years	30 Years & above
UPS	8.8	42.7	58.8
UPSS	12.7	47.1	62.3

- The Unemployment Rate for the age group 18-29 years is estimated at 12.9 per cent at All India level based on Usual Principal Status Approach.
- Unemployment Rate for different age groups and by two different approaches is as follows:

(in per cent)

Approach	15-17 Years	18-29 Years	30 Years & above
UPS	17.5	12.9	1.4
UPSS	10.2	9.4	0.8

- Based on the survey results, majority of the persons employed are either self-employed or casual worker for the age group 18-29 years.
- Based on Usual Principal Status Approach, 41.9 percent employed persons are self-employed followed by 34.9 percent as casual worker and the remaining 23.1 percent as wage/salaried employee and contract category worker for the age group 18-29 years.
- The survey results show that with the increase in education level, the unemployment rate is also increasing for the age groups 18-29 years.
- The Unemployment Rate for the persons aged 18-29 years and holding a degree in graduation and above is found to be maximum with 28 per cent based on Usual Principal Status Approach at All India level.
- The Unemployment Rate for the persons aged 18-29 years and having educational qualification "below primary" and "primary" is about 4 per cent based on Usual Principal Status Approach at All India level.

CHAPTER-I

Employment-Unemployment Scenario for Youth

Introduction

1.1 “Youth” is best understood as a period of transition from the dependence of childhood to adulthood’s independence. Youth is a more fluid category than a fixed age-group. However, age is the easiest way to define this group, particularly in relation to employment. Therefore “youth” is often indicated as a person between the age where he/she may leave compulsory education, and the age at which he/she finds his/her first employment. This latter age limit has been increasing, as higher levels of unemployment puts many young people into a prolonged period of dependency. The results in the report are compiled for different age groups viz. 15-17 years, 18-29 years and 30 years and above, keeping in view the requirements of various users/stakeholders. The concepts and definitions for measuring various labour force parameters by different

approaches are enclosed in Annexure I.

Labour Force Participation Rate (LFPR)

1.2 Labour Force Participation Rate indicates the supply of labour and is an important input for production of goods and services. In simple words, Labour Force Participation Rate is the proportion of the working age population that engages actively in the labour market, either by working or seeking for work. It provides an indication of the relative size of the supply of labour available which can be engaged in the production of goods and services. In this volume, the results are compiled for different age groups namely 15-17 years, 18-29 years and 30 years and above by Gender/Sector/State/UT wise based on Usual Principal Status Approach and Usual Principal & Subsidiary Status Approach.

Table 1.1: LFPR for different age groups by different approaches (in %)

Approach	15-17 Years			18-29 Years			30 Years & above		
	M	F	P	M	F	P	M	F	P
UPS	13.8	6.1	10.7	68.7	24.5	49.0	86.0	28.7	59.7
UPSS	16.9	10.0	14.1	70.1	29.4	52.0	86.9	34.4	62.8

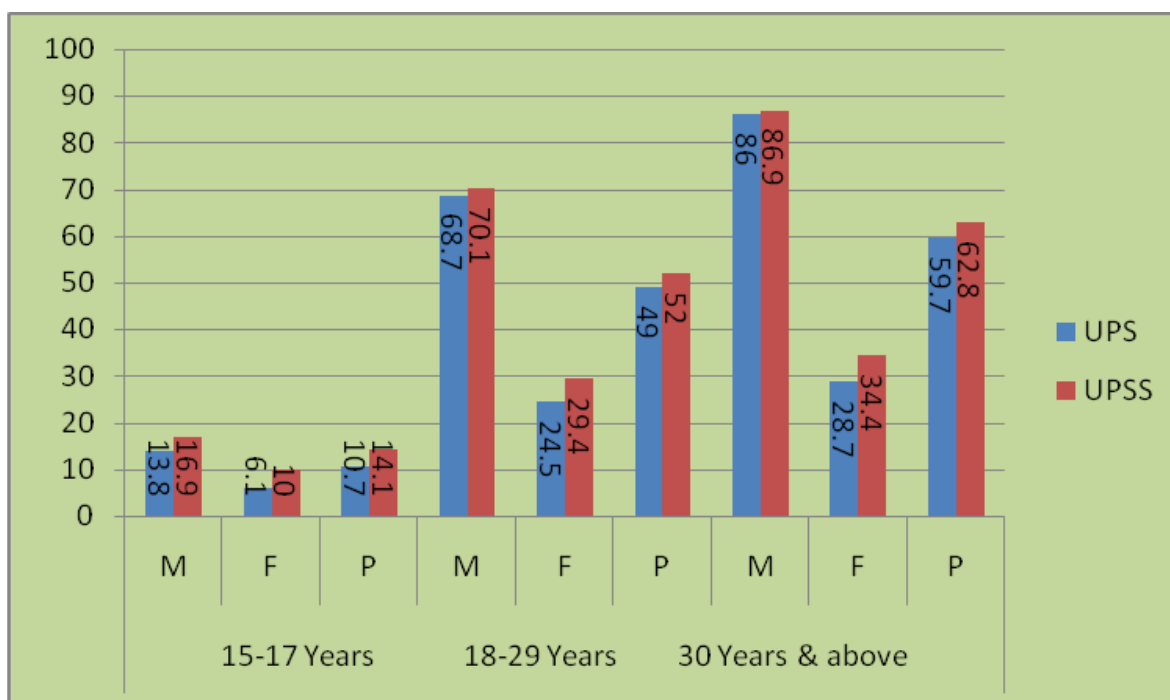

Figure 1: LFPR for different age groups by different approaches (in %)

1.3 At All India level, the Labour Force Participation Rate for the age group 18-29 is 49 per cent based on Usual Principal Status Approach. In case of male category, the LFPR is estimated to be 68.7 per cent whereas in case of female category, it is 24.5 per cent based on Usual Principal Status Approach. As evident from the table, based on Usual Principal & Status Approach, the

LFPR for male category is 70.1 per cent whereas for females, it is 29.4 per cent for the age group 18-29 years at All India level.

1.4 In case of age group 15-17 years, the Labour Force Participation Rate is estimated to be 10.7 per cent based on Usual Principal Status Approach at All India level. In case of male category, it is 13.8 per cent

whereas for female, the same is 6.1 per cent. Based on Usual Principal & Subsidiary Status Approach, LFPR for the age group 15-17 years is estimated to be 14.1 per cent at All India level.

Worker Population Ratio (WPR)

1.5 The second important parameter in the labour force

survey is the Worker Population Ratio which signifies the proportion of workers/employed persons in the total population of specific age group. Based on Usual Principal Status Approach and Usual Principal & Subsidiary Status Approach, the worker population ratio for different age groups is as follows:

Table 1.2: WPR for different age groups by different approaches (in%)

Approach	15-17 Years			18-29 Years			30 Years & above		
	M	F	P	M	F	P	M	F	P
UPS	11.6	4.8	8.8	60.9	20.1	42.7	85.3	27.8	58.8
UPSS	15.2	9.0	12.7	64.3	25.8	47.1	86.5	33.8	62.3

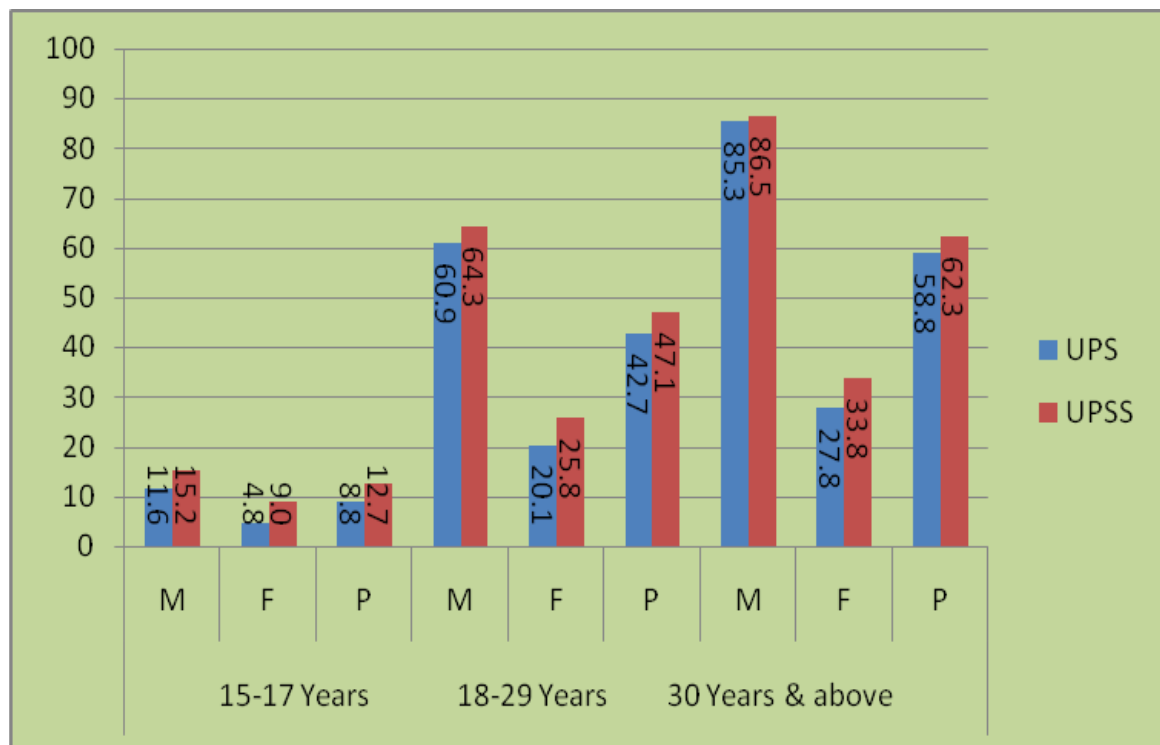

Figure 2: WPR for different age groups by different approaches (in %)

1.6 At All India level, the Worker Population Ratio for the age group 18-29 is estimated at 42.7 per cent based on Usual Principal Status Approach. In case of male category, it is 60.9 per cent whereas for female category, the Worker Population Ratio is estimated at 20.1 per cent. Based on Usual Principal & Subsidiary Status Approach, the Worker Population Ratio is estimated at 47.1 per cent for the age group 18-29 years at All India level. For male category of persons, the WPR is 64.3 per cent whereas for

female category, it is 25.8 per cent.

Unemployment Rate (UR)

1.7 The third important parameter studied under the Labour Force Survey is the unemployment rate. The unemployment rate signifies the proportion of persons who were available for work but did not get work during the reference period. Based on the two approaches the unemployment rate for different age groups is as follows.

Table 1.3: UR for different age groups by different approaches (in %)

Approach	15-17 Years			18-29 Years			30 Years & above		
	M	F	P	M	F	P	M	F	P
UPS	16.4	21.3	17.5	11.3	18.2	12.9	0.9	3.1	1.4
UPSS	10.2	10.1	10.2	8.4	12.4	9.4	0.5	1.6	0.8

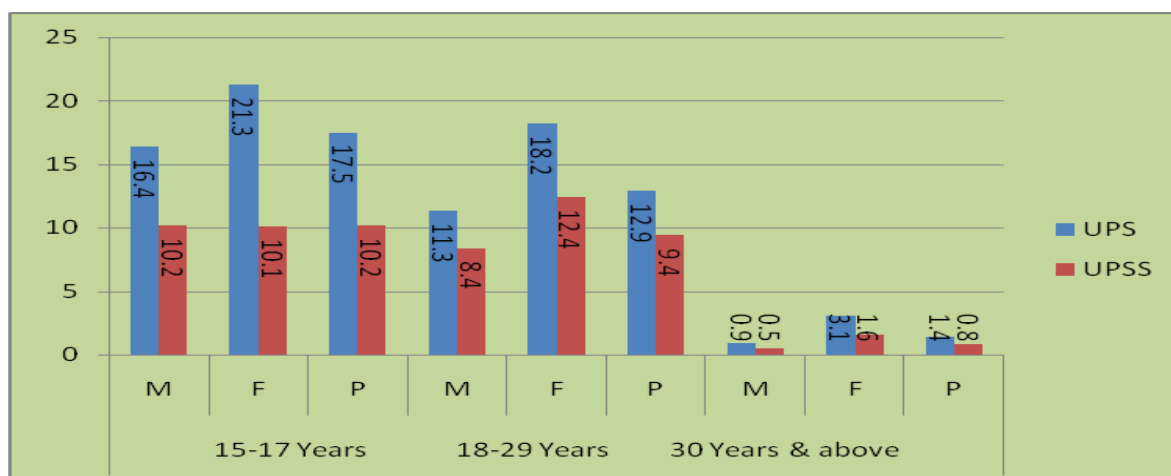

Figure 3: UR for different age groups by different approaches (in %)

1.8 Based on the Usual Principal Status Approach, the unemployment rate at All India level is estimated at 12.9 per cent for the age group 18-29 years. In case of male category of persons, the unemployment rate is estimated at 11.3 per cent whereas for female category, it is 18.2 per cent for the age group 18-29 years.

1.9 Based on Usual Principal & Subsidiary Status Approach, the unemployment rate is estimated at 9.4 per cent for the age group 18-29 years at All India level. While comparing gender wise unemployment rate, for male category of persons, it is 8.4 per cent, whereas for female category, the same is 12.4 per cent at All India level.

Table 1.4: LFPR for different age groups by different approaches (in %)

Approach	18-29 Years					
	LFPR		WPR		UR	
	Third	Fourth	Third	Fourth	Third	Fourth
UPS	47.3	49.0	41.2	42.7	13.0	12.9
UPSS	49.4	52.0	44.0	47.1	11.3	9.4

1.10 At All India level, the LFPR and WPR for the age group 18-29 have increased slightly under fourth EUS. During the fourth round, LFPR and WPR is estimated at 49.0 and 42.7 per cent whereas it was 47.3 and 41.2 per cent respectively under the third EUS based on UPS approach. Based on UPS approach, the Unemployment Rate has remained almost similar 12.9 per cent as against 13 per cent under the third EUS. In case

of UPSS, LFPR is estimated to be 52.0 per cent in fourth EUS whereas under third EUS, it was 49.4 per cent.

Activity Wise Distribution of Employed Persons

1.11 The employed persons are further classified based on the activity pursued by them during the reference period. Based on economic activities pursued by the employed persons in different reference periods, the persons

aged 15-17 years, 18-29 years and 30 years & above are broadly classified as Self Employed, Wage/Salaried Worker, Contract Workers and Casual Labourers. Under the Usual Principal Status Approach, the main economic activities pursued by the persons are classified as follows:

i) worked in household enterprise as an own account worker;

- ii) worked in household enterprise as an employer;
- iii) worked as helper in household enterprise (unpaid family worker);
- iv) worked as regular salaried/wage employee;
- v) worked as contract worker;
- vi) worked as casual wage labour in public works;

Table 1.5: Activity Wise distribution of workers by different age groups (in %)

Head	15-17 Years			18-29 Years			30 Years & above		
	R	U	R+U	R	U	R+U	R	U	R+U
Self Employed	44.3	36.2	43	44.5	34.4	41.9	55.9	42.6	52.3
Wage/ Salaried employee	5.3	16.9	7.0	12.9	35.6	18.6	9.3	34	15.9
Contract Worker	2.2	5.1	2.6	3.8	6.6	4.5	2.0	4.0	2.5
Casual Worker	48.3	41.8	47.3	38.8	23.4	34.9	32.9	19.3	29.2

R-Rural; U-Urban

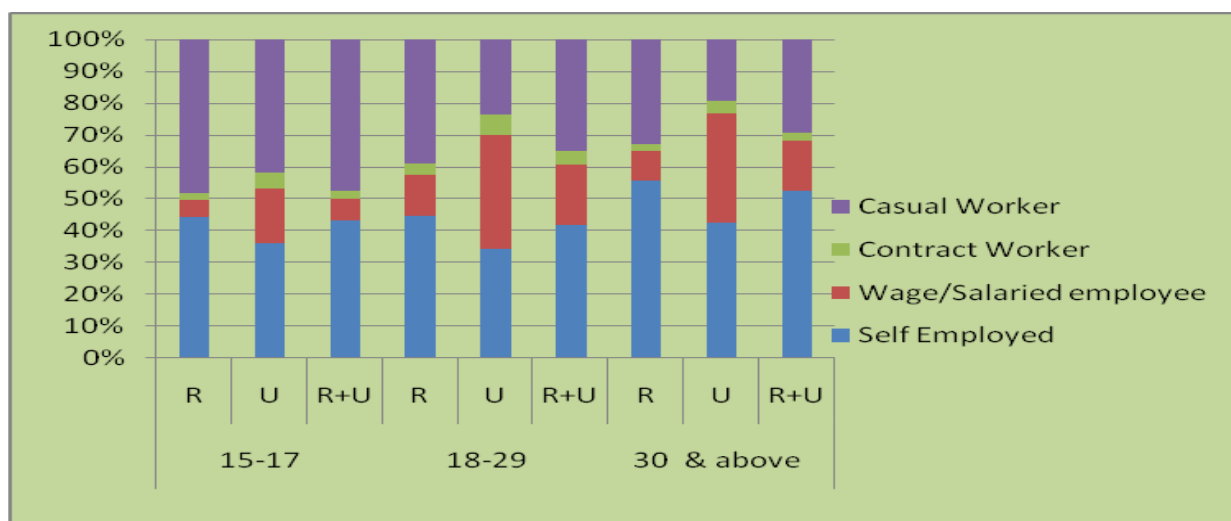

Figure 4: Activity Wise distribution of workers by different age groups (in %)

1.12 It may be seen from the above table that majority of the persons are either self-employed or casual worker for all the age groups. While analyzing the results under 18-29 years of age group, it is evident that 41.9 per cent are self-employed followed by 34.9 per cent as casual workers, 18.6 per cent under wage/salaried employee category and remaining 4.5 percent under the contract worker classification at All India level (or Rural+ Urban).

1.13 While analyzing the results at sector level, it may be seen that in urban sector wage/salaried employees are maximum with

35.6 percent followed by 34.4 persons under the self-employed classification, 23.4 percent under the casual worker category and remaining 6.6 percent under the contract worker category at All India level for the age group of 18-29 years.

Distribution of persons based on National Industrial Classification 2008

1.14 The employed persons for various age groups compiled in the report are further classified based on NIC 2008 classification at one digit level. The following sections are merged to present the results at one digit level.

Section	Details	Code
Section A	Agriculture, forestry and fishing	Code 1
Section B	Mining and quarrying	Code 2
Section C	Manufacturing	Code 3
Section D	Electricity, gas, steam and air conditioning supply	Code 4
Section E	Water supply; sewerage, waste management and remediation activities	Code 4
Section F	Construction	Code 5
Section G	Wholesale and retail trade; repair of motor vehicles and motorcycles	Code 6

Section H	Transportation and storage	Code 6
Section I	Accommodation and Food service activities	Code 6
Section J	Information and communication	Code 6
Section K	Financial and insurance activities	Code 7
Section L	Real estate activities	Code 7
Section M	Professional, scientific and technical activities	Code 7
Section N	Administrative and support service activities	Code 7
Section O	Public administration and defence; compulsory social security	Code 8
Section P	Education	Code 8
Section Q	Human health and social work activities	Code 8
Section R	Arts, entertainment and recreation	Code 8
Section S	Other service activities	Code 8
Section T	Activities of households as employers; undifferentiated goods and services producing activities of households for own use	Code 9
Section U	Activities of extraterritorial organizations and bodies	Code 9

1.15 The survey results are compiled for the age group of 15-17 years, 18-29 years and 30 years and above. Based on the survey findings, majority of the persons are employed under the Code1 classification or Agriculture, forestry and fishing section based on Usual Principal Status Approach in all the age groups.

1.16 It may be observed from the above table that in all the three age groups, a maximum number of persons are found to be employed under Agriculture, forestry & fishing sector. In construction, manufacturing, whole sale and Retail Trade sectors, significant number of persons are found to be employed based on the survey results under the usual principal status approach.

Table 1.6: Distribution of workers by NIC 2008 based on Usual Principal Status Approach by different age groups (in %)

Rural +Urban

Code	15-17 Years	18-29 Years	30 Years & above
Code1	52.6	38.5	48.5
Code2	0.9	0.9	1.0
Code3	14.7	13.9	9.7
Code4	0.4	0.6	0.7
Code5	16.7	14.7	10
Code6	10.2	18.5	16.5
Code7	0.6	4.0	4.2
Code8	3.0	8.4	8.9
Code9	1.0	0.5	0.7

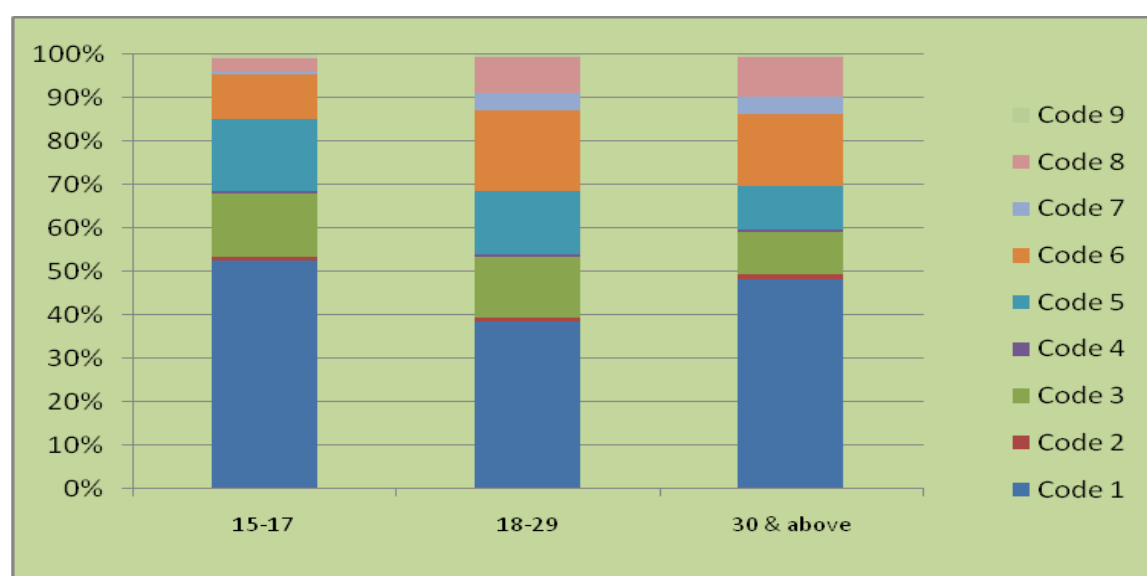

Figure 5: Distribution of workers by NIC 2008 based on UPS Approach by different age groups (in %)

Education Wise classification of persons

1.17 In the report, persons aged 18-19 years are also classified by educational level vs. main activity pursued by them during the reference period viz. employed,

unemployed and not in labour force for different age groups. These tables are generated for rural + urban, rural and urban category for all the States/UTs/All India level for different age groups.

Table 1.7: Distribution of persons by educational classification based on Usual Principal Status Approach for the age group 18-29 years (in %)

Educational Classification	Employed	Un-employed	Not in labour force
Not Literate	50.3	1.8	47.9
Below Primary	50.9	2.1	47.0
Primary	56.2	2.3	41.5
Middle/Secondary/Higher Secondary	40.5	4.7	54.8
Diploma/Certificate	32.3	9.3	58.4
Graduate & above	40.4	15.6	44.0

1.18 The results are compiled for not literate, below primary, primary, middle/secondary/higher secondary, diploma/certificate and graduate & above classification. It may be seen from the table that as the education level rises, the unemployment rate is also

increasing. In case of graduates & above, the unemployment rate is estimated at 28 per cent for the age group 18-29 years. In case of less educated persons like not literate, below primary and primary persons aged 18-29 years, the unemployment rate is estimated at less than 4 per cent.

CONCEPTS AND DEFINITIONS

Important concepts and definitions used in the survey and relevant to this report are explained below.

1.1 House: Every structure, tent or other place of shelter, etc. which is used primarily for residential use is considered as a house for the present survey.

1.2 Household: A group of persons normally living together and taking food from a common kitchen constitutes a household. It will include temporary stay-aways (those whose total period of absence from the household is expected to be less than 6 months) but exclude temporary visitors and guests (expected total period of stay less than 6 months). The members of a household may or may not be related by blood or marriage to one another. The following examples may be useful while determining the group of persons to be considered as households:

- (a) In case a hostel is listed, it will constitute a single household.
- (b) Inmates of hotel, lodging and boarding house etc. will also constitute a single household.
- (c) In deciding the composition of a household, more emphasis is to be placed on 'normally living together' than on ordinarily taking food from a common kitchen. In case the place of residence of a person is different from the place of boarding, he or she will be treated as a member of the household in which he or she resides.
- (d) A resident employee, or domestic servant or a paying guest will be considered as a member of the household in which he or she resides even though he or she is not a member of the same family if the period of stay is six month or above.
- (e) In case a member of a family (say a son or a daughter of the head of family) stays elsewhere like in hostel for studies or for any other reason for major part of the year, he/she will not be considered as a member of his/her parents household.

1.3 Household size: The number of members normally residing in a household is its size.

1.4 Economic activity: The entire spectrum of human activity falls into two categories: i) economic activity and ii) non-economic activity. Any activity that results in production of goods and services which adds value to the national product is considered as an economic activity. Further the economic activities have two parts namely i) market activities and ii) non-market activities. Market activities are those that involve remuneration to those who perform it, i.e., activity performed for pay or profit. Such activities include production of all goods and services for market including those of government services, etc. On the other hand non-market activities are those involving the production of primary commodities for own consumption and own account production of fixed assets.

1.5 Thus the term 'economic activity' under the fourth Annual Employment and Unemployment survey includes:

- i. All the market activities described above, i.e., the activities performed for pay or profit which result in production

of goods and services for exchange,

- ii. Of the non-market activities,
 - a) All the activities relating to the primary sector which result in production (including free collection of uncultivated crops, forestry, firewood, hunting, fishing, mining, quarrying, etc.) of primary goods for own consumption.
 - b) The activities relating to the own-account production of fixed assets. Own account production of fixed assets include construction of own houses, roads, wells, etc., and of machinery, tools, etc., for household enterprise and also construction of any private or community facilities free of charge. A person may be engaged in own account construction in the capacity of either a labour or a supervisor.

1.6 Activity status: It is the activity in which a person is engaged during the reference period, which in turn decides the person's participation in economic and /or non-economic activities. According to this, a person will be in one or a combination of the

following three statuses during a reference period:

- i. Working or engaged in economic activity (work);
- ii. Not engaged in economic activity (work) but either making tangible efforts to seek 'work' or being available for 'work' in case the 'work' is available and
- iii. Neither engaged in any economic activity (work) nor available for 'work'.

1.7 Activity statuses mentioned against sl. no. (i) & (ii) above, are associated with 'being in labour force' and the last sl.no. (iii) is associated with 'not being in the labour force'. Being in labour force is further categorized into two parts (i) employed and unemployed.

1.8 The three broad activity statuses have been further sub-divided into the following categories as listed below:

- i. working or being engaged in economic activity (employed):
 - a) worked as an own-account worker (self-employed);
 - b) employer (self-employed);
 - c) worked in household enterprise as 'helper' (unpaid family worker);

d) worked as regular salaried/wage employee other than contract worker;

e) worked as contract worker;

f) worked as casual wage labour in public works;

g) worked as casual wage labour in other types of works;

- ii. not working but seeking or available for work (unemployed);

- iii. neither working nor available for work (not in labour force)

- i) attended educational institution;

- ii) attended domestic duties;

- iii) recipients of rent, pension, remittance, etc;

- iv) not able to work due to disability;

- v) Others (prostitutes, beggars, etc.);

1.9 The various concepts like, 'workers', 'unemployed', labour force, out of labour force are as explained below:

1.10 Workers (or employed):

Persons who during the reference period are engaged in any economic activity or who, despite their attachment to their economic activity, have temporarily abstained from work, for reasons of illness, injury or other physical

disability, bad weather, festivals, social or religious functions or other contingencies necessitating temporary absence from work constitute workers. Unpaid helpers who assist in the operation of an economic activity in the household, farm or non-farm activities are also considered as workers.

1.11 Seeking or available for work (or unemployed): Persons, who owing to lack of work, had not worked but either sought work through employment exchanges, intermediaries, friends or relatives or by making applications to prospective employers or expressed their willingness or availability for work under the prevailing condition of work and remuneration are considered as those who are 'seeking or available for work' (or unemployed).

1.12 Labour force: Persons who are either 'working' (employed) or 'seeking or available for work' (unemployed) or both during a major part of the reference period, constitute the labour force.

1.13 Out of labour force: Persons who are neither 'working' and at the same time nor 'seeking or available for work' for various reasons during the major part of

the reference period are considered to be 'out of the labour force'. The persons under this category includes students, persons engaged in domestic duties, rentiers, pensioners, recipients of remittances, those living on alms, infirm or disabled persons, too young or too old persons, beggars, prostitutes, etc.

1.14 It may be noted that workers have been further categorized as self-employed, regular salaried/wage employee and casual wage labour. The details of these categories are defined in the following paragraphs.

1.15 Self-employed: Persons who operate their own farm or non-farm enterprises or are engaged independently in a profession or trade on own-account or with one or a few partners are considered as self-employed. The essential feature of the self-employed is that they have autonomy (i.e., regarding how, where and when to produce) and economic independence (i.e. regarding market, scale of operation and money) for carrying out operation. The fee or remuneration received by them consists of two parts - the share of their labour and profit of the enterprise. In other words, their

remuneration is determined wholly or mainly by sales or profits of the goods or services which are produced.

1.16 The self-employed persons may again be categorized into the following groups:

- i) **Own-account workers:** The self-employed persons, who operate their enterprises on their own account or with one or a few partners and who during the reference period by and large, run their enterprises without hiring any labour are called as own account workers. They may, however, have unpaid helpers to assist them in the activity of the enterprise.
- ii) **Employers:** The self-employed persons who work on their own account or with one or a few partners and by and large run their enterprises by hiring labour are considered as the employers.
- iii) **Helpers in household enterprise:** The helpers are a category of self-employed persons, mostly family members, who keep themselves engaged in their household enterprises, working full or part time and do not receive

any regular salary or wages in return for the work performed. They do not run the household enterprise on their own but assist the related person living in the same household in running the household enterprise.

1.17 Regular salaried/wage employee other than contract workers: Persons working in others farm or non-farm enterprises (both household and non-household) and getting in return salary or wages on a regular basis (and not on the basis of daily or periodic renewal of work contract) are the regular salaried/wage employees. The category not only includes persons getting time-rate wage but also persons receiving piece-rate wage or salary and paid apprentices, both full time and part-time.

1.18 Worked on contract basis: As per the definition of contract worker, a worker is deemed to be employed as contract worker when he/she is hired in connection with the work of an establishment by or through a contractor. Contract workmen are indirect employees; persons who are hired, supervised and remunerated by a contractor who, in turn, is compensated by the establishment. For the purpose

of present survey, in addition to the above mentioned category of workers, the term contract workers includes workers whose work are governed by a contract agreement either in writing or oral directly by the establishment. More precisely, the workers hired by the establishment directly for a specific job and for a specified period will also be categorized under the contract category of workers.

1.19 Casual wage labour: A person casually engaged in others farm or non-farm enterprises (both household and non-household) and getting in return wage according to the terms of the daily or periodic work contract is a casual wage labour. Usually in the rural areas, a type of casual labourers can be seen who normally engage themselves in 'public works' activities. 'Public works' are those activities which are sponsored by the Government or local bodies for construction of roads, digging of ponds, etc. as relief measures (like flood relief, drought relief, famine relief, etc.) and also under various employment generation schemes under poverty alleviation programmes.

1.20 Different approaches for determining activity status: The persons surveyed can be classified into various activity categories on the basis of activities pursued by them during certain specified reference periods. There could be three reference periods viz. (i) one year, (ii) one week and (iii) each day of the reference week. Based on these three reference periods, three different measures of activity status are arrived at. These are termed respectively as usual principal status, current weekly status and current daily status. The activity status determined on the basis of a reference period of one year is known as the usual principal activity status of the person, that determined on the basis of a reference period of 1 week is known as the current weekly status (CWS) of the person and the activity status determined on the basis of a reference period of one day is known as the current daily status (CDS) of the person. In this report, the labour force related parameters are estimated for a reference period of one year.

1.21 Usual activity status: The usual activity status relates to the activity status of a person during the last completed twelve months from the date of survey. The

activity in which a person spent relatively longer time (major time criterion) during the reference period is considered as the usual principal activity of the person. To decide the usual principal activity of a person, he/she is first categorized as belonging to the labour force or not during the reference period on the basis of major time criterion. Persons, thus adjudged as not belonging to the labour force are assigned the broad activity status 'neither working nor available for work'.

1.22 For the persons belonging to the labour force, the broad activity status of either 'working' or 'not working but available for work and/or seeking work' is then ascertained again on the basis of the relatively longer time spent during the period in the labour force. Within the broad activity

status so determined, the detailed activity status category of a person pursuing more than one such activity will be determined again on the basis of the relatively longer time spent.

1.23 Subsidiary economic

activity status: A person whose usual principal status is determined on the basis of the major time criterion may have pursued some other economic activity for 30 days or more during the reference period. The status in which such economic activity is pursued during the reference period is the subsidiary economic activity status of the person. In case of multiple subsidiary economic activities, subsidiary activity will be determined on the basis of relatively longer time spent criterion.

SAMPLING DESIGN & ESTIMATION PROCEDURE

Introduction

Labour Bureau has been entrusted with the task of conducting Annual Employment-Unemployment Surveys in the country. The objective of this annual survey is to regularly make available the basic inputs on labour force related parameters to facilitate policy formulation/review. The first such Annual Household Employment-Unemployment survey for the period 2009-10 was conducted during the year 2010. Till so far three such surveys have been conducted and thereon reports released. The present one is the Fourth Annual Employment-Unemployment Survey in the series.

2.4 In the current survey, a moving reference period is used to determine the usual status activity of the persons. The survey has been conducted in all the States/UTs by covering all the districts in the country. The field work of the present survey was launched in January, 2014 and completed in majority of the States/UTs by June, 2014. A

sample of about 1.36 lakh household schedules has been covered during the survey in 36 States/UTs.

2.5 Sample Design: A stratified multi-stage sample design has been adopted for the Fourth Annual Household Employment-Unemployment Survey. The first stage units (FSU) for rural sector are the 2011 census villages in all the States/UTs, except Kerala State, where panchayat wards are the FSUs. In case of urban sector, the latest available Urban Frame Survey (UFS) blocks for the period 2007-12 prepared by National Sample Survey Office are the First stage units.

2.6 Stratification: Each district of a State/UT has been divided into two strata: i) rural stratum comprising of all the rural areas of the district and ii) urban stratum comprising of all the urban areas of the district.

2.7 Sample Size: In all 36 States/UTs, a total sample of

12598 First Stage Units (FSUs) is allocated at All India level keeping in view the resource availability and other logistics. Broadly considering the population proportion, a sample of 7270 FSUs is allocated to rural sector in all the 36 States/UTs, while rest 5328 FSUs are allocated in the urban sector. While allocating the sample, additional weight age is given to the urban sector as compared to rural sector; so that the urban areas are not under represented in the survey on the basis of proportional allocation, with the condition that in major states the total sample size in urban sector does not exceed that of the rural sector.

2.8 Allocation of Sample to States/UTs: Distribution of total number of sample FSUs in rural sector among the States/UTs is done in proportion to their respective rural population as per 2011 census, subject to a minimum sample allocation to each State/UT. For urban sector, the sample FSUs are allocated among the 36 States/UTs in proportion to the UFS blocks for the period 2007-12. A minimum sample size in a State/UT is allocated at 16 FSUs with a

minimum of 8 each in rural and urban areas.

2.9 Allocation of State/UT level rural and Urban Stratum sample to districts: The State/UT level rural/ urban sample is further distributed among its districts in proportion to rural/ urban population/urban frame survey blocks. A minimum of 16 FSUs are allocated to each State/UT for rural and urban areas combined. Stratum level sample is adjusted to multiple of 4 FSUs with a minimum sample size of 4 FSUs in a stratum. In case of some North Eastern States and UTs a marginal increase in sample size is done due to their under representation in overall sample because of their lower population.

2.10 Selection of FSUs: For the rural stratum, the village lists based on 2011 census frame are taken in the same order and the required sample is drawn by using circular systematic sampling technique with probability proportional to size (size being the population of the village as per Census 2011). In case of urban stratum, the UFS blocks are arranged in ascending order based on the town variable. After

arranging UFS blocks, sample is drawn by circular systematic sampling. This arrangement is done to ensure that most of the towns are represented in the sample. In both, the rural and the urban strata, samples are drawn in the form of two independent sub-samples.

2.11 Criteria for hamlet group/sub block formation: Large FSUs having approximate present population of 1200 or more are divided into a suitable number (say, D) of 'hamlet-groups'(hg) in the rural sector and 'sub-blocks'(sb) in the urban sector as stated below.

Approximate present population of the sample village/ urban block	No. of hg/sb to be formed (d)
Less than 1200 (no hamlet-group/sub block)	1
1200 to 1799	3
1800 to 2399	4
2400 to 2999	5
3000 to 3599	6
.....and so on	

2.12 For rural areas of Himachal Pradesh, Sikkim, Uttarakhand (except Dehradun plains, Nainital Plains, Haridwar and Udham Singh Nagar), Poonch, Rajouri,

Udhampur, Doda, Leh (Ladakh), Kargil districts of Jammu & Kashmir and Idukki district of Kerala, the number of hamlet groups are formed as follows:

Approximate present population of the sample village/ block	No. of hgs/ sbs to be formed (d)
Less than 600 (no hamlet-groups/sub blocks)	1
600 to 899	3
900 to 1199	4
1200 to 1499	5
.....and so on	

2.13 Selection of hamlet groups/sub blocks:

In case of large village/UFS block wherever hamlet-groups/sub-blocks have been formed, two hamlet-groups/sub-blocks are selected. The procedure to select the hg/sb is as follows:

- i) The hg/sb with maximum percentage share of population will always be selected and termed as hg/sb 1.
- ii) Second hg/sb will be selected from the remaining hgs/sbs by simple random sampling and termed as hg/sb 2.

Listing and selection of the households will be done independently in the two selected hamlet-groups/sub-blocks. In case hamlet-groups/sub-blocks is formed in a sample FSU, it is ensured that the hamlet-groups/sub-blocks formed are clearly identifiable in terms of physical landmarks. The FSU without hg/sb formation will be treated as sample hg/sb number 1.

2.14 Listing of households: After determining the hamlet-groups/sub-blocks i.e. areas to be considered for listing, all the

households in that area will be listed (including those found to be temporarily locked after ascertaining the temporariness of locking of households through local people). The hamlet-group/sub-block with sample hg/sb number 1 will be listed first and that with sample hg/sb number 2 will be listed next.

Formation of Second Stage Strata and allocation of households:

2.15 For canvassing the schedules, all the households listed in selected FSU/ hamlet-groups/ sub-blocks are to be stratified into four second stage strata (SSS) as given below:

The second-stage-strata in the rural and urban stratum will be formed based on the number of persons in a household aged 15 years and above. The four second-stage-strata (SSS) in the rural and urban strata are formed in the following order:

2.16 Allocation of households:

The number of households to be surveyed (h) in each second stage stratum in the sample FSUs is as follows:

Second Stage Strata (SSS)	No. of members in the household aged 15 years & above
SSS1	1
SSS2	2-3
SSS3	4-5
SSS4	6 & more

SSS	without hg/sb formation		with hg/sb formation in both rural & urban strata	
	Rural	Urban	hg1/sb1	hg2/sb2
h1	1	1	1	1
h2	2	3	2	2
h3	4	4	2	2
h4	3	2	1	1
Total	10	10	6	6

2.17 Selection of Households:

From each Second Stage Strata the sample households are selected by simple random sampling without replacement.

2.18 Shortfall of households to be compensated:

Shortfall of households in the frame of any particular SSS will be compensated from the same SSS of the other hg/sb or from the other SSS of the same or other hg/sb where additional household(s) are available. The procedure is as follows:

Step 1: Allocate the required number of households to each SSS wherever possible and identify the SSS having shortfall.

Step 2: In case of hg/sb formation, compensate from the same SSS of the other hg/sb, if available. Otherwise, go to Step 3.

Step 3: Find the SSS where additional households are available following the priority order of SSS 1, SSS 2, SSS 3 & SSS 4 and compensate.

2.19 The table given below may be useful for deciding the SSS from

which the compensation is to be made.

SSS having shortfall	priority order of SSS for compensation
1	2, 3, 4
2	1, 3, 4
3	1, 2, 4
4	1, 2, 3

2.20 If there is hg/sb formation, for each SSS as per priority order, compensation may be made from the hg/sb where shortfall occurs, failing which from other hg/sb and so on.

2.21 For example, if shortfall is in SSS 3 of hg/sb 1, first try to compensate from SSS3 of hg/sb 2,

failing which try from SSS 1 of hg/sb 1, failing which try from SSS 1 of hg/sb 2. If the shortfall still remains then try from SSS 2 of hg/sb 1, failing which try from SSS 2 of hg/ sb 2. If the shortfall still remains then try from SSS 4 of hg/sb 1, failing which try from SSS 4 of hg/ sb 2.

Estimation Procedure

t = subscript for t-th stratum

m = subscript for sub-sample (m =1, 2)

i = subscript for i-th FSU (village/panchayat ward/ UFS block)

d = subscript for a hamlet-group/ sub-block (d = 1, 2)

j = subscript for j-th second stage stratum in an FSU/hg/sb (j = 1,2,3,4)

k = subscript for k-th sample household under a particular second stage stratum within an FSU/ hg/sb

D = total number of hg's/ sb's formed in the sample FSU

D* = 1 if D = 1

= D-1 for FSUs with D > 1

N = total number of FSUs in any urban stratum

Z = total size of a rural stratum

z = size of selected sample village

n = number of sample FSUs surveyed in a stratum

H = total number of households listed in a second-stage stratum of an FSU / hamlet-group or sub-block of sample FSU

h = number of households surveyed in a second-stage stratum of an FSU / hamlet-group or sub-block of sample FSU

x, y = observed value of characteristics x, y under estimation

\bar{X}, \bar{Y} = estimate of population total X, Y for the characteristics x, y

Under the above symbols,

y_{tmidjk} = observed value of the characteristic y for the k -th household in the j -th second stage stratum of the d -th hg/ sb ($d = 1, 2$) of the i -th FSU belonging to the m -th sub-sample for the t -th stratum.

Formulae for Estimation of Aggregates for a stratum in a district (rural & urban)

Listing Schedule 'A'

Rural stratum: For estimating the number of households possessing a characteristic

$$\hat{Y} = \frac{Z}{n} \sum_{i=1}^n \frac{1}{z_i} \{y_{i1} + D_i^* y_{i2}\}$$

Where y_{i1}, y_{i2} are the total number of households possessing the characteristic y in hg's 1 & 2 of the i -th FSU respectively.

Urban Stratum: For estimating the number of households possessing a characteristic in the urban stratum of a district.

$$\hat{Y} = \frac{N}{n} \sum_{i=1}^n \{y_{i1} + D_i^* y_{i2}\}$$

Where y_{i1}, y_{i2} are the total number of households possessing the characteristic y in sub-blocks 1 & 2 of i -th FSU respectively.

Schedule 'B': (Employment – Unemployment Survey Schedule)

Estimation formula for a rural stratum in a district:

Rural:

$$\hat{Y} = \sum_{j=1}^4 \frac{Z}{n_j} \sum_{i=1}^{n_j} \frac{1}{z_i} \left\{ \frac{H_{i1j}}{h_{i1j}} \sum_{k=1}^{h_{i1j}} y_{i1jk} + D_i^* \frac{H_{i2j}}{h_{i2j}} \sum_{k=1}^{h_{i2j}} y_{i2jk} \right\}$$

Estimation formula for an urban stratum in a District:

$$\hat{Y} = \sum_{j=1}^4 \frac{N}{n_j} \sum_{i=1}^{n_j} \left\{ \frac{H_{i1j}}{h_{i1j}} \sum_{k=1}^{h_{i1j}} y_{i1jk} + D_i^* \frac{H_{i2j}}{h_{i2j}} \sum_{k=1}^{h_{i2j}} y_{i2jk} \right\}$$

Overall Estimate for Aggregates:

Overall estimate for aggregates for a stratum (\hat{Y}_t) based on two sub-samples is obtained as:

$$\hat{Y}_t = \frac{1}{2} \sum_{m=1}^2 \hat{Y}_{tm}$$

Overall Estimate of Aggregates at State/UT/all-India level:

The overall estimate \hat{Y} at the State/ UT/ all-India level is obtained by summing the stratum estimates \hat{Y}_t over all strata belonging to the State/ UT/ All-India.

Table (A1): Number of villages/UFS blocks allocated and actually surveyed for each State/UT**Rural+Urban**

Sl. No.	Name of State/UT/ All India	Number of villages/UFS blocks allocated			Actual number of villages/UFS blocks surveyed		
		Rural	Urban	Total	Rural	Urban	Total
1	2	3	4	5	6	7	8
1	Andhra Pradesh	288	216	504	288	216	504
2	Arunachal Pradesh	64	48	112	58	34	92
3	Assam	228	120	348	228	118	346
4	Bihar	752	184	936	752	184	936
5	Chhattisgarh	164	100	264	158	99	257
6	Delhi	19	224	243	19	224	243
7	Goa	8	8	16	8	8	16
8	Gujarat	324	308	632	324	308	632
9	Haryana	148	136	284	148	136	284
10	Himachal Pradesh	60	40	100	56	40	96
11	Jammu & Kashmir	108	108	216	96	99	195
12	Jharkhand	208	156	364	208	156	364
13	Karnataka	312	304	616	311	304	615
14	Kerala	148	148	296	148	148	296
15	Madhya Pradesh	420	284	704	420	284	704
16	Maharashtra	560	560	1120	559	559	1118
17	Manipur	36	36	72	36	36	72
18	Meghalaya	28	28	56	28	28	56
19	Mizoram	32	28	60	32	28	60
20	Nagaland	44	44	88	44	44	88
21	Odisha	284	148	432	284	148	432
22	Punjab	164	148	312	164	148	312
23	Rajasthan	416	240	656	416	240	656
24	Sikkim	16	16	32	16	16	32
25	Tamil Nadu	376	376	752	376	376	752
26	Telangana	176	192	368	173	190	363
27	Tripura	24	16	40	24	16	40
28	Uttarakhand	64	68	132	63	67	130
29	Uttar Pradesh	1248	596	1844	1248	596	1844
30	West Bengal	508	380	888	508	380	888
31	A & N Islands	12	8	20	12	8	20
32	Chandigarh	4	16	20	4	16	20
33	Dadra & Nagar Haveli	8	8	16	8	8	16
34	Daman & Diu	6	8	14	6	8	14
35	Lakshadweep	4	8	12	3	8	11
36	Puducherry	8	20	28	6	17	23
All India		7269	5328	12597	7232	5295	12527

Table (A2): Number of households and persons surveyed for each State/UT

Rural+Urban

Sl. No.	Name of State/UT/ All India	Number of households surveyed			Number of persons surveyed		
		Rural	Urban	Total	Rural	Urban	Total
1	2	3	4	5	6	7	8
1	Andhra Pradesh	3368	2158	5526	14940	9783	24723
2	Arunachal Pradesh	585	340	925	3273	1634	4907
3	Assam	2596	1177	3773	13353	5626	18979
4	Bihar	8836	1844	10680	49306	10341	59647
5	Chhattisgarh	1760	989	2749	9086	4857	13943
6	Delhi	228	2242	2470	1079	11544	12623
7	Goa	94	80	174	453	401	854
8	Gujarat	3787	3098	6885	18460	15146	33606
9	Haryana	1750	1360	3110	8629	6761	15390
10	Himachal Pradesh	629	400	1029	2935	1839	4774
11	Jammu & Kashmir	1100	986	2086	5738	5066	10804
12	Jharkhand	2309	1560	3869	12321	7940	20261
13	Karnataka	3551	3052	6603	17495	14364	31859
14	Kerala	1771	1478	3249	7934	6863	14797
15	Madhya Pradesh	4720	2839	7559	23944	14268	38212
16	Maharashtra	6469	5579	12048	30542	26724	57266
17	Manipur	400	360	760	2011	1722	3733
18	Meghalaya	290	280	570	1730	1546	3276
19	Mizoram	342	280	622	1833	1500	3333
20	Nagaland	476	440	916	2472	2233	4705
21	Odisha	3113	1482	4595	15036	6966	22002
22	Punjab	1878	1484	3362	8882	7134	16016
23	Rajasthan	4747	2407	7154	25694	12788	38482
24	Sikkim	190	160	350	953	820	1773
25	Tamil Nadu	4449	3766	8215	19213	16597	35810
26	Telangana	2036	1902	3938	9184	8897	18081
27	Tripura	288	160	448	1301	728	2029
28	Uttarakhand	702	678	1380	3563	3309	6872
29	Uttar Pradesh	14548	5972	20520	79684	31844	111528
30	West Bengal	5913	3803	9716	27038	17895	44933
31	A & N Islands	140	80	220	617	353	970
32	Chandigarh	48	160	208	249	736	985
33	Dadra & Nagar Haveli	96	84	180	484	373	857
34	Daman & Diu	70	80	150	313	400	713
35	Lakshadweep	34	80	114	187	413	600
36	Puducherry	72	170	242	307	742	1049
All India		83385	53010	136395	420239	260153	680392

Annexure-III

Table (A3): Census Population as on 1st March 2011, percentage decadal change in population of aged 15 years and above between census 2001 and 2011 and projected population as on 1st March 2014 for each State/UT and All-India.

Name of State/UT/All India	Rural			Urban		
	Census Population as on 1st March 2011	Percentage Decadal Change in Population Between Census 2001 and 2011 (15 years & above)	Projected Population as on 1st March 2014	Census Population as on 1st March 2011	Percentage Decadal Change in Population Between Census 2001 and 2011 (15 years & above)	Projected Population as on 1st March 2014
	1	2	3	4	5	6
ANDHRA PRADESH	12723964	10.0	13093209	5404834	40.9	5990401
ARUNACHAL PRADESH	345540	27.5	371677	117911	43.0	131269
ASSAM	8984143	22.5	9548662	1714757	28.8	1849850
BIHAR	28291540	29.1	30546078	4069247	38.9	4490528
CHHATTISGARH	6494519	27.5	6985554	2174035	49.0	2450266
DELHI	155382	-53.7	123305	6363500	31.0	6901161
GOA	214051	-16.1	203050	359885	39.2	397463
GUJARAT	12079593	14.8	12589430	10003996	42.5	11125802
HARYANA	5975814	19.6	6305413	3372282	53.0	3830960
HIMACHAL PRADESH	2255762	21.8	2393358	286050	15.7	298878
JAMMU & KASHMIR	3006222	21.3	3185282	1369519	38.0	1508339
JHARKHAND	7879281	26.7	8458689	2887142	35.2	3160369
KARNATAKA	13699163	16.8	14353829	9008103	38.1	9923151
KERALA	6295592	-23.8	5803442	5724882	92.9	6972298
MADHYA PRADESH	17511973	27.8	18849436	7433688	34.4	8122980
MAHARASHTRA	22301917	20.3	23573155	19941760	28.1	21481340
MANIPUR	696321	30.4	754056	293961	48.2	330759
MEGHALAYA	685697	29.6	741237	205902	38.5	227031
MIZORAM	170995	17.8	179631	203010	31.8	220542
NAGALAND	463981	-14.7	442413	208644	67.4	243528
ODISHA	12274108	19.0	12930113	2709680	30.8	2936879
PUNJAB	6588388	16.4	6896043	4131637	33.0	4501007
RAJASTHAN	16703648	29.4	18047056	6161691	37.1	6773276
SIKKIM	176803	5.6	179740	61292	154.0	81074
TAMIL NADU	13968706	12.6	14476343	13379738	31.3	14517328
TELANGANA	7876461	10.0	8105034	5169855	40.9	5729964
TRIPURA	974268	10.4	1003582	379194	82.3	454026
UTTAR PRADESH	50021327	26.2	53636523	16003291	37.4	17604641
UTTARAKHAND	2317524	21.7	2458377	1158496	43.9	1292219
WEST BENGAL	22562028	19.2	23785339	11545116	30.6	12506875
A & N ISLANDS	96137	5.6	97709	59268	24.8	63340
CHANDIGARH	12542	-69.4	8788	423178	30.9	458735
DADRA & NAGAR HAVELI	65424	9.3	67193	71790	225.5	102288
DAMAN & DIU	23376	-52.6	18689	97529	371.4	155291
LAKSHADWEEP	5253	-52.6	4199	19534	109.3	24380
PUDUCHERRY	143757	23.7	153243	316228	33.7	345008
ALL INDIA	283897844	19.8	299694844	142648158	37.0	156761864

Note: 1. Population and Percentage decadal change in population aged 15 years and above were calculated using Table C13 of Census 2001 and 2011.

2. For any category of persons of any State/UT/All-India, Projected population as on 1st March 2014 has been derived using the formula. $A=A1*[1+(R/100)]^{(36/120)}$, where A1 is the census population as on 1st March 2011, R is the percentage decadal change in population between 2001 and 2011 and A is the projected population as on 1st March 2014.

Annexure-III

Table (A4): Census Population as on 1st March 2011, percentage decadal change in population of aged 15 years and above between census 2001 and 2011 and projected population as on 1st March 2014 for each State/UT and All-India.

Name of State/UT/All India	Female					
	Rural			Urban		
	Census Population as on 1st March 2011	Percentage Decadal Change in Population Between Census 2001 and 2011 (15 years & above)	Projected Population as on 1st March 2014	Census Population as on 1st March 2011	Percentage Decadal Change in Population Between Census 2001 and 2011 (15 years & above)	Projected Population as on 1st March 2014
1	2	3	4	5	6	7
ANDHRA PRADESH	12816437	11.7	13249933	5494012	46.0	6155076
ARUNACHAL PRADESH	325478	35.7	356701	99928	64.5	116011
ASSAM	8616599	25.5	9223239	1622354	44.4	1811334
BIHAR	25996835	26.1	27869469	3617140	45.4	4046708
CHHATTISGARH	6575704	26.2	7050637	2093989	55.3	2389598
DELHI	135541	-48.6	111018	5551497	43.0	6180898
GOA	217893	-14.5	207865	346462	43.9	386409
GUJARAT	11701925	14.7	12194403	8969721	43.4	9993714
HARYANA	5417300	23.4	5770549	3024578	59.7	3480418
HIMACHAL PRADESH	2292147	21.4	2429423	245095	27.8	263821
JAMMU & KASHMIR	2769414	24.6	2958397	1140318	44.9	1274528
JHARKHAND	7592263	25.6	8129999	2621596	45.3	2932391
KARNATAKA	13592754	17.4	14263534	8724552	42.4	9700618
KERALA	7024324	-22.4	6509933	6495803	100.4	8001781
MADHYA PRADESH	16405951	28.7	17694395	6890093	39.2	7608157
MAHARASHTRA	21723749	19.5	22913685	18081996	35.2	19795384
MANIPUR	687000	32.3	747100	309047	51.7	350192
MEGHALAYA	682380	33.4	744019	209184	43.6	233153
MIZORAM	162204	24.1	173054	204362	41.7	226889
NAGALAND	440247	-10.5	425903	185127	91.1	224838
ODISHA	12264737	18.8	12914816	2530100	39.1	2793204
PUNJAB	6198975	19.3	6535450	3697866	37.7	4070415
RAJASTHAN	15947725	30.0	17253647	5740345	43.3	6394011
SIKKIM	150478	7.8	153925	54891	189.1	75477
TAMIL NADU	14149428	12.5	14659052	13574850	34.5	14835967
TELANGANA	7971663	11.7	8241292	5053706	46.0	5661791
TRIPURA	929717	12.1	962252	371131	86.3	447293
UTTAR PRADESH	46430902	28.6	50068095	14426493	42.2	16035063
UTTARAKHAND	2425665	20.9	2567876	1038991	55.1	1185243
WEST BENGAL	21414024	19.6	22596247	10905021	40.6	12079797
A & N ISLANDS	81610	9.2	83801	50523	38.2	55677
CHANDIGARH	7964	-64.1	5857	344908	37.1	379174
DADRA & NAGAR HAVELI	53477	13.6	55557	44833	229.0	64088
DAMAN & DIU	19661	-18.9	18463	47340	128.4	60654
LAKSHADWEEP	4853	-53.8	3849	18261	104.3	22625
PUDUCHERRY	151100	30.0	163472	337375	39.5	372786
ALL INDIA	273338790	20.1	288762233	134036267	43.4	149349628

Note: 1. Population and Percentage decadal change in population aged 15 years and above were calculated using Table C13 of Census 2001 and 2011.

2. For any category of persons of any State/UT/All-India, Projected population as on 1st March 2014 has been derived using the formula. $A=A1*[[1+(R/100)]^{(36/120)}]$, where A1 is the census population as on 1st March 2011, R is the percentage decadal change in population between 2001 and 2011 and A is the projected population as on 1st March 2014.

Description of NIC 2008 Section

Section	Description	Code
Section A	Agriculture, forestry and fishing	Code 1
Section B	Mining and quarrying	Code 2
Section C	Manufacturing	Code 3
Section D	Electricity, gas, steam and air conditioning supply	Code 4
Section E	Water supply; sewerage, waste management and remediation activities	Code 4
Section F	Construction	Code 5
Section G	Wholesale and retail trade; repair of motor vehicles and motorcycles	Code 6
Section H	Transportation and storage	Code 6
Section I	Accommodation and Food service activities	Code 6
Section J	Information and communication	Code 6
Section K	Financial and insurance activities	Code 7
Section L	Real estate activities	Code 7
Section M	Professional, scientific and technical activities	Code 7
Section N	Administrative and support service activities	Code 7
Section O	Public administration and defence; compulsory social security	Code 8
Section P	Education	Code 8
Section Q	Human health and social work activities	Code 8
Section R	Arts, entertainment and recreation	Code 8
Section S	Other service activities	Code 8
Section T	Activities of households as employers; undifferentiated goods and services producing activities of households for own use	Code 9
Section U	Activities of extraterritorial organizations and bodies	Code 9

Table (1): Labour Force Participation Rate (per 1000) for persons of different age groups according to Usual Principal Status Approach (ps) for each State/UT

Rural+Urban										
Sl. No.	Name of State/UT/ All India	15-17 years			18-29 years			30 years & above		
		male	female	person	male	female	person	male	female	person
1	2	3	4	5	6	7	8	9	10	11
1	Andhra Pradesh	170	130	150	758	457	606	899	509	701
2	Arunachal Pradesh	8	32	18	545	435	481	825	612	731
3	Assam	178	68	128	752	285	530	934	224	594
4	Bihar	163	41	117	719	155	470	926	172	573
5	Chhattisgarh	184	157	170	765	435	608	905	515	713
6	Delhi	26	16	22	581	132	369	863	101	504
7	Goa	37	-	23	659	431	541	804	232	530
8	Gujarat	208	93	156	767	217	509	889	269	585
9	Haryana	60	9	38	664	124	419	854	140	513
10	Himachal Pradesh	104	20	64	704	455	588	883	481	683
11	Jammu & Kashmir	86	37	63	618	202	423	858	128	507
12	Jharkhand	138	48	99	762	151	467	921	178	574
13	Karnataka	133	84	112	709	332	523	898	333	619
14	Kerala	29	14	22	683	325	486	793	312	539
15	Madhya Pradesh	248	102	188	782	264	542	943	333	651
16	Maharashtra	67	48	59	644	294	477	879	390	643
17	Manipur	2	22	12	511	299	408	944	374	658
18	Meghalaya	193	39	126	624	420	515	956	607	792
19	Mizoram	279	114	193	669	460	572	933	593	763
20	Nagaland	38	25	31	404	354	382	920	404	676
21	Odisha	209	94	156	778	270	539	873	217	559
22	Punjab	85	41	68	685	149	431	843	97	482
23	Rajasthan	76	44	63	684	177	452	896	261	589
24	Sikkim	46	119	73	750	422	622	943	373	666
25	Tamil Nadu	117	62	93	719	340	531	875	411	644
26	Telangana	108	118	113	677	475	579	904	603	755
27	Tripura	74	20	42	811	258	545	886	236	560
28	Uttarakhand	108	44	76	631	203	415	806	221	515
29	Uttar Pradesh	129	41	104	570	104	433	730	101	540
30	West Bengal	201	36	123	790	164	480	884	179	548
31	A & N Islands	85	25	56	776	398	618	828	416	632
32	Chandigarh	23	-	11	465	161	318	800	129	490
33	Dadra & Nagar Haveli	99	189	131	635	210	428	915	85	504
34	Daman & Diu	52	-	33	670	64	484	853	26	501
35	Lakshadweep	-	-	-	646	313	480	751	222	481
36	Puducherry	71	145	96	708	309	477	819	275	540
All India		138	61	107	687	245	490	860	287	597

Table (1.1): Labour Force Participation Rate (per 1000) for persons of different age groups according to Usual Principal Status Approach (ps) for each State/UT

Rural										
Sl. No.	Name of State/UT/ All India	15-17 years			18-29 years			30 years & above		
		male	female	person	male	female	person	male	female	person
1	2	3	4	5	6	7	8	9	10	11
1	Andhra Pradesh	182	147	164	779	507	644	907	572	736
2	Arunachal Pradesh	8	33	18	563	440	491	820	643	742
3	Assam	195	69	137	768	292	540	937	230	599
4	Bihar	172	41	123	729	159	477	929	182	580
5	Chhattisgarh	203	174	188	789	501	653	912	569	742
6	Delhi	25	-	19	720	118	382	879	82	523
7	Goa	-	-	-	547	294	438	857	189	535
8	Gujarat	271	125	204	805	285	564	905	376	646
9	Haryana	70	13	45	680	120	430	869	153	526
10	Himachal Pradesh	112	21	68	703	476	595	890	514	702
11	Jammu & Kashmir	75	44	61	635	196	429	868	117	508
12	Jharkhand	165	52	117	781	161	482	918	188	575
13	Karnataka	161	115	142	737	356	552	919	371	647
14	Kerala	35	18	27	717	319	492	798	333	553
15	Madhya Pradesh	276	127	218	813	302	577	960	383	684
16	Maharashtra	93	75	85	687	371	539	907	529	724
17	Manipur	3	28	16	555	298	435	945	339	639
18	Meghalaya	226	46	147	663	466	560	985	642	823
19	Mizoram	361	135	262	774	528	668	961	648	810
20	Nagaland	50	20	34	392	365	381	922	428	689
21	Odisha	226	95	165	794	274	550	872	230	564
22	Punjab	73	45	62	697	148	428	840	85	473
23	Rajasthan	80	52	68	697	190	466	904	300	611
24	Sikkim	60	142	91	793	354	624	976	417	701
25	Tamil Nadu	141	88	120	726	373	556	905	509	708
26	Telangana	173	147	160	727	619	675	923	768	845
27	Tripura	58	21	35	831	268	556	879	250	568
28	Uttarakhand	130	47	89	658	220	435	825	240	528
29	Uttar Pradesh	126	48	107	553	95	439	698	107	548
30	West Bengal	222	39	136	821	150	491	910	193	569
31	A & N Islands	71	28	49	712	357	575	820	438	633
32	Chandigarh	-	-	-	642	147	356	904	29	513
33	Dadra & Nagar Haveli	352	326	338	774	195	471	926	101	502
34	Daman & Diu	152	-	97	485	99	356	831	68	448
35	Lakshadweep	-	-	-	572	761	668	619	27	314
36	Puducherry	-	231	113	759	210	438	899	314	631
All India		155	72	123	699	265	512	861	330	622

Table (1.2): Labour Force Participation Rate (per 1000) for persons of different age groups according to Usual Principal Status Approach (ps) for each State/UT

Urban										
Sl. No.	Name of State/UT/ All India	15-17 years			18-29 years			30 years & above		
		male	female	person	male	female	person	male	female	person
1	2	3	4	5	6	7	8	9	10	11
1	Andhra Pradesh	147	90	121	709	348	520	878	340	609
2	Arunachal Pradesh	4	30	14	399	391	395	854	443	670
3	Assam	53	55	54	639	232	454	918	187	562
4	Bihar	100	37	74	624	118	402	900	89	517
5	Chhattisgarh	98	77	88	681	217	452	880	301	600
6	Delhi	26	17	22	577	132	369	863	101	504
7	Goa	127	-	70	727	480	590	758	270	526
8	Gujarat	110	43	80	707	113	425	865	112	498
9	Haryana	38	-	22	627	130	395	826	112	485
10	Himachal Pradesh	4	-	2	706	247	534	822	225	523
11	Jammu & Kashmir	147	7	73	560	221	404	826	160	502
12	Jharkhand	22	30	26	715	127	429	929	147	570
13	Karnataka	76	22	54	664	295	478	862	264	568
14	Kerala	12	4	8	609	340	469	782	269	510
15	Madhya Pradesh	138	33	87	683	147	431	891	190	552
16	Maharashtra	36	14	27	590	203	402	843	208	539
17	Manipur	-	-	-	384	301	341	943	452	699
18	Meghalaya	53	4	33	498	303	386	859	481	688
19	Mizoram	53	89	77	521	387	454	906	545	721
20	Nagaland	-	48	20	438	324	388	912	326	632
21	Odisha	108	86	98	689	249	478	882	146	527
22	Punjab	107	34	78	667	152	436	850	119	497
23	Rajasthan	60	14	42	641	133	408	867	129	513
24	Sikkim	0	4	1	560	687	613	854	243	569
25	Tamil Nadu	76	33	54	709	301	499	840	297	570
26	Telangana	27	75	50	596	259	429	871	297	596
27	Tripura	144	-	90	732	209	499	918	181	526
28	Uttarakhand	45	33	40	555	151	358	759	167	479
29	Uttar Pradesh	149	27	93	658	123	414	889	88	511
30	West Bengal	137	27	85	705	201	452	830	149	503
31	A & N Islands	131	-	91	882	446	680	841	373	632
32	Chandigarh	24	-	11	460	161	316	798	132	490
33	Dadra & Nagar Haveli	-	-	-	537	223	394	907	70	506
34	Daman & Diu	15	-	10	731	49	529	858	10	516
35	Lakshadweep	-	-	-	658	235	447	797	291	540
36	Puducherry	108	2	84	679	367	500	772	258	493
All India		87	32	62	654	202	436	858	194	537

Table (2): Worker Population Ratio (per 1000) for persons of different age groups according to Usual Principal Status Approach (ps) for each State/UT

Rural+Urban										
Sl. No.	Name of State/UT/ All India	15-17 years			18-29 years			30 years & above		
		male	female	person	male	female	person	male	female	person
1	2	3	4	5	6	7	8	9	10	11
1	Andhra Pradesh	162	113	138	684	402	542	894	503	695
2	Arunachal Pradesh	7	32	17	311	294	301	804	570	700
3	Assam	142	52	100	660	196	439	927	214	585
4	Bihar	117	21	80	600	118	387	919	163	565
5	Chhattisgarh	153	132	142	712	401	564	890	497	696
6	Delhi	22	16	20	507	94	313	858	98	500
7	Goa	-	-	-	572	252	407	754	226	501
8	Gujarat	201	91	151	747	209	495	887	266	583
9	Haryana	54	9	35	585	103	366	845	134	505
10	Himachal Pradesh	87	5	48	565	331	456	864	476	671
11	Jammu & Kashmir	79	31	56	502	129	328	823	108	479
12	Jharkhand	95	36	69	640	105	381	905	173	563
13	Karnataka	117	71	98	680	308	497	895	331	616
14	Kerala	18	10	14	564	130	325	783	264	509
15	Madhya Pradesh	226	92	171	723	244	500	939	331	648
16	Maharashtra	58	44	52	590	270	437	873	386	638
17	Manipur	2	5	3	398	217	310	925	367	644
18	Meghalaya	179	33	116	577	343	452	940	600	781
19	Mizoram	279	72	172	599	399	507	927	592	760
20	Nagaland	9	3	6	288	247	271	903	385	658
21	Odisha	175	83	132	663	201	445	868	214	554
22	Punjab	72	25	53	603	90	360	838	95	477
23	Rajasthan	70	33	55	595	143	389	883	237	570
24	Sikkim	46	11	33	500	210	387	940	273	616
25	Tamil Nadu	100	40	73	655	289	474	870	402	637
26	Telangana	99	89	94	622	418	523	902	593	749
27	Tripura	67	20	39	641	86	374	883	210	546
28	Uttarakhand	95	30	63	525	142	332	788	211	501
29	Uttar Pradesh	105	22	81	491	62	365	721	95	533
30	West Bengal	161	30	99	695	126	413	876	172	541
31	A & N Islands	37	-	19	599	181	424	799	348	585
32	Chandigarh	23	-	11	418	161	293	785	128	482
33	Dadra & Nagar Haveli	99	189	131	607	155	387	915	61	493
34	Daman & Diu	11	-	7	620	7	433	819	26	482
35	Lakshadweep	-	-	-	533	130	332	724	204	459
36	Puducherry	47	144	81	566	251	383	778	267	515
All India		116	48	88	609	201	427	853	278	588

Table (2.1): Worker Population Ratio (per 1000) for persons of different age groups according to Usual Principal Status Approach (ps) for each State/UT

Rural										
Sl. No.	Name of State/UT/ All India	15-17 years			18-29 years			30 years & above		
		male	female	person	male	female	person	male	female	person
1	2	3	4	5	6	7	8	9	10	11
1	Andhra Pradesh	178	130	153	707	469	589	904	568	733
2	Arunachal Pradesh	7	33	18	308	292	299	798	600	711
3	Assam	155	51	107	669	199	444	929	221	590
4	Bihar	124	22	86	615	125	398	922	173	572
5	Chhattisgarh	167	146	157	743	470	615	897	548	724
6	Delhi	25	-	19	473	15	216	874	80	519
7	Goa	-	-	-	418	92	278	766	181	485
8	Gujarat	267	121	200	788	279	551	903	373	643
9	Haryana	68	13	44	594	100	373	860	145	518
10	Himachal Pradesh	93	6	51	557	352	459	870	510	691
11	Jammu & Kashmir	67	38	54	510	120	327	826	99	477
12	Jharkhand	112	37	80	650	116	393	901	183	564
13	Karnataka	138	97	121	711	334	528	917	369	645
14	Kerala	25	14	19	580	126	324	789	289	526
15	Madhya Pradesh	258	117	203	756	288	539	957	381	682
16	Maharashtra	85	67	77	634	354	503	901	524	718
17	Manipur	3	6	4	451	209	337	937	337	634
18	Meghalaya	212	39	136	628	408	514	985	642	823
19	Mizoram	361	135	262	703	438	589	953	647	805
20	Nagaland	11	-	6	291	263	279	904	404	669
21	Odisha	190	85	142	687	211	463	866	227	559
22	Punjab	59	20	44	604	77	346	834	83	469
23	Rajasthan	73	38	59	610	161	405	891	271	590
24	Sikkim	60	13	42	541	197	409	973	344	663
25	Tamil Nadu	116	69	97	666	333	505	899	504	702
26	Telangana	168	126	146	687	582	636	922	768	845
27	Tripura	49	21	32	648	91	376	877	221	553
28	Uttarakhand	118	29	74	535	164	345	804	231	513
29	Uttar Pradesh	102	26	83	480	60	375	690	103	541
30	West Bengal	175	32	108	735	125	434	902	187	563
31	A & N Islands	49	-	23	608	251	470	801	335	573
32	Chandigarh	-	-	-	541	147	313	904	29	513
33	Dadra & Nagar Haveli	352	326	338	774	142	444	926	68	485
34	Daman & Diu	-	-	-	430	1	287	831	68	448
35	Lakshadweep	-	-	-	261	126	193	619	27	314
36	Puducherry	-	231	113	558	164	327	790	299	565
All India		130	58	101	621	225	450	853	321	614

Table (2.2): Worker Population Ratio (per 1000) for persons of different age groups according to Usual Principal Status Approach (ps) for each State/UT

Urban										
Sl. No.	Name of State/UT/ All India	15-17 years			18-29 years			30 years & above		
		male	female	person	male	female	person	male	female	person
1	2	3	4	5	6	7	8	9	10	11
1	Andhra Pradesh	132	73	105	629	259	436	868	327	597
2	Arunachal Pradesh	4	30	14	334	311	321	834	409	644
3	Assam	41	55	47	597	171	404	912	170	551
4	Bihar	62	16	44	466	53	285	891	81	509
5	Chhattisgarh	91	63	77	597	170	386	865	293	588
6	Delhi	22	17	20	508	98	316	857	98	499
7	Goa	-	-	-	665	310	467	744	266	516
8	Gujarat	99	43	74	682	104	407	864	110	496
9	Haryana	25	-	15	566	109	352	815	111	479
10	Himachal Pradesh	4	-	2	614	129	433	816	205	510
11	Jammu & Kashmir	146	-	69	477	162	332	812	136	484
12	Jharkhand	21	30	25	616	78	354	917	143	561
13	Karnataka	75	20	52	629	269	448	858	262	565
14	Kerala	1	-	1	527	141	327	772	212	475
15	Madhya Pradesh	101	25	64	617	111	379	885	186	547
16	Maharashtra	27	13	21	534	170	357	839	204	535
17	Manipur	-	-	-	246	235	240	897	432	667
18	Meghalaya	42	4	26	413	172	274	790	450	636
19	Mizoram	53	-	18	452	358	405	901	545	719
20	Nagaland	-	18	8	279	202	245	899	320	623
21	Odisha	79	69	75	523	146	342	879	145	524
22	Punjab	96	32	70	603	113	383	844	116	493
23	Rajasthan	60	14	42	546	87	335	856	119	502
24	Sikkim	-	4	1	317	261	293	854	66	487
25	Tamil Nadu	71	7	39	640	237	433	835	284	561
26	Telangana	15	35	25	519	173	347	868	267	581
27	Tripura	144	-	90	612	62	368	913	165	515
28	Uttarakhand	27	33	30	496	77	292	749	156	468
29	Uttar Pradesh	123	14	73	549	67	329	879	81	503
30	West Bengal	117	25	73	591	128	359	820	141	494
31	A & N Islands	-	-	-	584	96	358	795	371	605
32	Chandigarh	24	-	11	414	161	293	782	130	481
33	Dadra & Nagar Haveli	-	-	-	490	166	342	907	56	499
34	Daman & Diu	15	-	10	683	9	484	816	10	491
35	Lakshadweep	-	-	-	579	131	356	760	268	510
36	Puducherry	72	-	55	570	303	416	771	253	490
All India		73	23	50	576	148	369	851	184	528

Table (3): Unemployment Rate (per 1000) for persons of different age groups according to Usual Principal Status Approach (ps) for each State/UT

Rural+Urban										
Sl. No.	Name of State/UT/ All India	15-17 years			18-29 years			30 years & above		
		male	female	person	male	female	person	male	female	person
1	2	3	4	5	6	7	8	9	10	11
1	Andhra Pradesh	46	127	81	98	119	106	6	12	8
2	Arunachal Pradesh	154	-	40	429	324	374	26	68	42
3	Assam	207	237	214	123	314	172	8	47	15
4	Bihar	286	480	311	164	239	175	8	51	14
5	Chhattisgarh	167	160	164	70	80	73	17	35	23
6	Delhi	164	-	115	127	285	153	6	32	9
7	Goa	1000	-	1000	132	414	248	62	25	54
8	Gujarat	34	23	31	27	35	28	2	10	4
9	Haryana	95	-	85	119	168	125	11	43	15
10	Himachal Pradesh	168	736	252	197	272	224	21	11	18
11	Jammu & Kashmir	81	167	105	187	359	225	41	155	55
12	Jharkhand	312	257	301	160	301	182	17	27	18
13	Karnataka	119	148	128	41	71	51	3	6	4
14	Kerala	369	286	342	175	599	331	12	154	55
15	Madhya Pradesh	89	94	90	76	76	76	4	6	5
16	Maharashtra	129	95	116	84	83	84	6	12	8
17	Manipur	-	787	719	222	275	241	21	20	20
18	Meghalaya	72	151	83	75	185	123	17	11	15
19	Mizoram	-	367	112	104	132	115	7	2	5
20	Nagaland	771	869	810	287	301	293	19	47	27
21	Odisha	166	114	152	149	257	174	7	14	8
22	Punjab	153	403	214	120	399	166	7	30	9
23	Rajasthan	72	249	122	130	191	141	15	95	32
24	Sikkim	1	903	544	334	502	378	2	267	74
25	Tamil Nadu	147	356	210	88	150	108	6	21	11
26	Telangana	80	248	169	80	120	96	2	17	8
27	Tripura	93	-	67	210	668	314	2	111	25
28	Uttarakhand	124	317	178	168	300	201	23	44	27
29	Uttar Pradesh	186	467	219	139	403	157	11	54	14
30	West Bengal	199	173	195	119	233	138	10	35	13
31	A & N Islands	564	1000	656	228	546	314	35	163	75
32	Chandigarh	-	-	-	102	-	77	19	9	18
33	Dadra & Nagar Haveli	-	-	-	44	261	96	-	274	23
34	Daman & Diu	784	-	784	74	891	107	40	-	39
35	Lakshadweep	-	-	-	175	584	308	36	78	46
36	Puducherry	335	6	164	201	188	196	50	29	45
All India		164	213	175	113	182	129	9	31	14

Table (3.1): Unemployment Rate (per 1000) for persons of different age groups according to Usual Principal Status Approach (ps) for each State/UT

Rural										
Sl. No.	Name of State/UT/ All India	15-17 years			18-29 years			30 years & above		
		male	female	person	male	female	person	male	female	person
1	2	3	4	5	6	7	8	9	10	11
1	Andhra Pradesh	23	112	64	92	75	85	3	6	5
2	Arunachal Pradesh	166	-	44	452	337	391	27	67	42
3	Assam	206	257	218	129	320	179	8	42	14
4	Bihar	279	469	303	156	215	165	8	49	14
5	Chhattisgarh	177	157	168	57	62	59	17	36	24
6	Delhi	-	-	-	343	876	436	5	32	7
7	Goa	-	-	-	235	686	365	106	39	94
8	Gujarat	16	28	19	21	23	22	2	9	4
9	Haryana	34	-	30	127	173	133	10	54	16
10	Himachal Pradesh	169	736	253	208	261	228	23	7	17
11	Jammu & Kashmir	107	136	117	197	389	238	48	158	60
12	Jharkhand	320	292	315	168	275	185	18	27	20
13	Karnataka	142	152	146	36	62	44	3	5	4
14	Kerala	302	226	277	191	604	342	11	132	49
15	Madhya Pradesh	66	79	69	71	49	65	3	3	3
16	Maharashtra	86	99	91	78	46	67	7	9	8
17	Manipur	-	787	719	188	300	224	8	5	7
18	Meghalaya	65	154	77	53	123	83	-	-	-
19	Mizoram	-	-	-	92	172	119	9	2	6
20	Nagaland	771	1000	841	258	278	266	20	54	30
21	Odisha	159	102	144	135	231	157	7	14	9
22	Punjab	195	550	297	134	478	192	7	35	9
23	Rajasthan	86	266	142	125	157	131	15	98	35
24	Sikkim	-	908	546	318	442	345	3	176	54
25	Tamil Nadu	174	215	186	82	107	90	7	10	8
26	Telangana	32	149	88	55	60	57	1	0	1
27	Tripura	148	-	91	220	662	324	2	116	26
28	Uttarakhand	89	384	167	187	258	205	26	39	29
29	Uttar Pradesh	189	467	220	132	368	145	11	41	13
30	West Bengal	210	192	207	106	166	115	8	28	12
31	A & N Islands	311	1000	516	146	296	182	23	235	95
32	Chandigarh	-	-	-	157	-	119	-	-	-
33	Dadra & Nagar Haveli	-	-	-	-	270	58	-	331	34
34	Daman & Diu	1000	-	1000	113	992	195	-	-	-
35	Lakshadweep	-	-	-	544	834	711	-	-	-
36	Puducherry	-	-	-	265	221	252	120	46	104
All India		163	200	172	111	153	121	9	26	13

Table (3.2): Unemployment Rate (per 1000) for persons of different age groups according to Usual Principal Status Approach (ps) for each State/UT

Urban										
Sl. No.	Name of State/UT/ All India	15-17 years			18-29 years			30 years & above		
		male	female	person	male	female	person	male	female	person
1	2	3	4	5	6	7	8	9	10	11
1	Andhra Pradesh	99	186	129	113	256	163	12	37	19
2	Arunachal Pradesh	-	-	-	162	206	187	24	76	39
3	Assam	234	12	138	66	262	112	7	88	20
4	Bihar	372	562	411	253	550	291	9	81	15
5	Chhattisgarh	72	190	122	124	215	146	17	27	20
6	Delhi	171	-	119	119	262	143	6	32	9
7	Goa	1000	-	1000	86	354	208	19	17	18
8	Gujarat	105	-	80	36	81	42	2	17	3
9	Haryana	337	-	337	98	160	107	13	12	13
10	Himachal Pradesh	-	-	-	129	477	190	8	86	25
11	Jammu & Kashmir	3	1000	55	149	266	178	17	149	37
12	Jharkhand	51	17	33	139	383	174	13	28	15
13	Karnataka	24	100	37	52	88	63	4	7	4
14	Kerala	899	1000	924	134	586	304	14	211	69
15	Madhya Pradesh	269	238	263	96	246	120	7	22	10
16	Maharashtra	258	71	216	94	163	111	5	20	8
17	Manipur	-	-	-	360	219	295	48	45	47
18	Meghalaya	208	-	199	170	433	288	80	65	76
19	Mizoram	-	1000	763	132	74	107	5	2	4
20	Nagaland	-	627	627	363	376	368	14	18	15
21	Odisha	264	199	237	241	415	285	4	11	5
22	Punjab	102	67	96	97	254	121	7	23	8
23	Rajasthan	-	-	-	148	347	178	13	73	21
24	Sikkim	1000	-	122	434	621	522	-	727	145
25	Tamil Nadu	62	785	284	97	212	133	6	44	15
26	Telangana	452	532	510	129	334	191	4	99	27
27	Tripura	-	-	-	164	703	264	6	85	21
28	Uttarakhand	409	-	252	107	488	185	14	66	22
29	Uttar Pradesh	175	469	214	165	458	205	11	83	17
30	West Bengal	146	89	138	161	360	206	12	55	18
31	A & N Islands	1000	-	1000	338	784	474	55	7	42
32	Chandigarh	-	-	-	99	-	75	20	9	18
33	Dadra & Nagar Haveli	-	-	-	89	255	131	-	201	13
34	Daman & Diu	-	-	-	65	810	86	49	-	49
35	Lakshadweep	-	-	-	120	442	204	46	81	55
36	Puducherry	335	1000	339	160	176	167	1	21	7
All India		167	283	194	119	266	152	8	50	16

Table (4): Labour Force Participation Rate (per 1000) for persons of different age groups according to Usual Principal & Subsidiary Status Approach (ps+ss) for each State/UT

Rural+Urban										
Sl. No.	Name of State/UT/ All India	15-17 years			18-29 years			30 years & above		
		male	female	person	male	female	person	male	female	person
1	2	3	4	5	6	7	8	9	10	11
1	Andhra Pradesh	192	168	180	772	499	634	901	547	721
2	Arunachal Pradesh	296	67	202	618	566	588	883	722	812
3	Assam	230	125	182	789	397	602	944	372	670
4	Bihar	171	50	126	723	173	480	927	203	588
5	Chhattisgarh	262	252	257	785	492	646	908	574	743
6	Delhi	26	22	24	586	139	375	863	106	507
7	Goa	37	-	23	669	431	546	804	277	552
8	Gujarat	211	101	162	769	221	512	889	277	589
9	Haryana	65	29	49	668	167	441	859	192	540
10	Himachal Pradesh	199	169	184	739	611	679	895	662	779
11	Jammu & Kashmir	96	64	81	624	245	447	864	187	539
12	Jharkhand	357	322	342	821	451	642	932	497	728
13	Karnataka	150	109	133	718	360	542	901	370	638
14	Kerala	36	19	28	699	340	501	807	373	578
15	Madhya Pradesh	293	147	232	793	317	572	944	387	677
16	Maharashtra	97	69	85	653	311	490	881	402	650
17	Manipur	41	80	60	529	434	483	949	630	789
18	Meghalaya	360	400	377	691	539	610	956	711	841
19	Mizoram	437	299	366	705	558	637	937	711	824
20	Nagaland	44	33	39	437	391	417	932	443	701
21	Odisha	231	114	177	784	360	584	881	298	601
22	Punjab	85	41	68	686	156	435	844	102	484
23	Rajasthan	90	77	85	696	302	516	899	406	661
24	Sikkim	140	228	173	793	697	756	953	577	770
25	Tamil Nadu	121	64	95	722	369	547	876	462	670
26	Telangana	136	135	135	691	489	593	904	612	760
27	Tripura	218	54	120	824	398	620	887	374	630
28	Uttarakhand	117	73	95	644	304	472	814	302	559
29	Uttar Pradesh	163	100	145	598	150	467	765	169	585
30	West Bengal	206	40	128	793	179	489	885	208	563
31	A & N Islands	85	32	59	796	451	652	854	456	665
32	Chandigarh	23	-	11	465	161	318	800	129	490
33	Dadra & Nagar Haveli	99	189	131	635	210	428	915	85	504
34	Daman & Diu	52	-	33	670	64	484	853	26	501
35	Lakshadweep	-	-	-	691	330	511	782	236	503
36	Puducherry	71	145	96	708	309	477	819	276	540
All India		169	100	141	701	294	520	869	344	628

Table (4.1): Labour Force Participation Rate (per 1000) for persons of different age groups according to Usual Principal & Subsidiary Status Approach (ps+ss) for each State/UT

Rural										
Sl. No.	Name of State/UT/ All India	15-17 years			18-29 years			30 years & above		
		male	female	person	male	female	person	male	female	person
1	2	3	4	5	6	7	8	9	10	11
1	Andhra Pradesh	206	200	203	794	560	678	909	614	759
2	Arunachal Pradesh	339	71	228	643	584	608	888	773	837
3	Assam	254	133	198	810	417	622	947	399	685
4	Bihar	181	52	133	733	178	488	930	217	596
5	Chhattisgarh	296	286	291	813	571	699	915	637	777
6	Delhi	25	-	19	726	126	389	879	92	528
7	Goa	-	-	-	547	294	438	857	285	582
8	Gujarat	277	134	212	808	292	568	905	387	651
9	Haryana	75	42	60	685	184	461	875	226	564
10	Himachal Pradesh	214	181	198	744	647	698	904	716	810
11	Jammu & Kashmir	87	74	81	643	249	458	877	192	549
12	Jharkhand	421	380	404	854	556	710	931	577	765
13	Karnataka	186	146	169	750	394	577	922	419	672
14	Kerala	45	22	34	735	338	511	812	406	599
15	Madhya Pradesh	327	184	271	827	369	615	961	451	718
16	Maharashtra	139	110	126	700	398	558	911	547	734
17	Manipur	13	82	49	575	473	527	945	648	795
18	Meghalaya	433	475	452	751	630	688	985	774	885
19	Mizoram	540	428	491	822	675	759	967	850	910
20	Nagaland	56	23	39	435	405	422	938	466	716
21	Odisha	250	117	188	800	375	601	880	320	612
22	Punjab	73	45	62	698	159	434	840	92	477
23	Rajasthan	96	92	94	712	351	548	907	484	702
24	Sikkim	182	269	215	827	695	776	990	683	839
25	Tamil Nadu	145	88	122	729	422	581	907	598	753
26	Telangana	225	167	194	748	635	693	924	776	849
27	Tripura	235	58	124	848	439	648	881	421	654
28	Uttarakhand	142	85	113	671	351	508	836	342	585
29	Uttar Pradesh	165	134	157	586	160	480	741	207	605
30	West Bengal	226	40	139	824	167	501	911	234	589
31	A & N Islands	71	36	53	733	440	620	862	501	685
32	Chandigarh	-	-	-	642	147	356	904	29	513
33	Dadra & Nagar Haveli	352	326	338	774	195	471	926	101	502
34	Daman & Diu	152	-	97	485	99	356	831	68	448
35	Lakshadweep	-	-	-	881	761	821	739	45	382
36	Puducherry	-	231	113	759	210	438	899	317	632
All India		194	126	167	718	332	551	873	408	664

Table (4.2): Labour Force Participation Rate (per 1000) for persons of different age groups according to Usual Principal & Subsidiary Status Approach (ps+ss) for each State/UT

Urban

Sl. No.	Name of State/UT/ All India	15-17 years			18-29 years			30 years & above		
		male	female	person	male	female	person	male	female	person
1	2	3	4	5	6	7	8	9	10	11
1	Andhra Pradesh	166	92	132	720	367	536	880	367	623
2	Arunachal Pradesh	4	30	14	415	414	414	854	452	674
3	Assam	53	55	54	640	245	461	919	203	570
4	Bihar	100	37	74	624	119	403	900	90	517
5	Chhattisgarh	115	89	102	683	232	460	882	319	610
6	Delhi	26	22	25	581	140	375	863	107	506
7	Goa	127	-	70	743	480	597	758	270	526
8	Gujarat	110	47	82	707	115	425	865	114	499
9	Haryana	42	-	25	629	133	397	826	122	490
10	Himachal Pradesh	4	-	2	706	249	534	824	226	524
11	Jammu & Kashmir	147	23	82	560	231	409	827	173	509
12	Jharkhand	76	88	81	737	194	472	933	259	623
13	Karnataka	80	36	62	666	310	486	864	284	579
14	Kerala	12	10	11	618	346	477	796	307	537
15	Madhya Pradesh	152	47	101	684	156	435	891	201	557
16	Maharashtra	49	16	35	593	210	406	844	212	541
17	Manipur	99	73	89	398	343	369	959	588	775
18	Meghalaya	53	29	43	498	303	386	859	485	690
19	Mizoram	152	152	152	540	433	486	909	591	746
20	Nagaland	7	78	37	443	351	403	912	366	651
21	Odisha	115	100	108	691	276	492	885	175	542
22	Punjab	107	34	78	667	152	436	850	119	497
23	Rajasthan	71	18	50	642	144	413	870	139	519
24	Sikkim	2	26	9	643	705	669	854	265	580
25	Tamil Nadu	79	36	57	712	307	504	840	303	574
26	Telangana	27	89	57	602	271	437	872	309	603
27	Tripura	144	-	90	732	209	499	918	181	526
28	Uttarakhand	45	33	40	570	161	371	762	190	491
29	Uttar Pradesh	152	28	95	660	130	419	889	95	515
30	West Bengal	143	38	93	708	209	457	830	154	506
31	A & N Islands	131	-	91	897	465	697	841	373	632
32	Chandigarh	24	-	11	460	161	316	798	132	490
33	Dadra & Nagar Haveli	-	-	-	537	223	394	907	70	506
34	Daman & Diu	15	-	10	731	49	529	858	10	516
35	Lakshadweep	-	-	-	658	254	457	797	304	546
36	Puducherry	108	2	84	679	367	500	772	258	493
All India		94	39	69	657	212	442	860	206	543

Table (5): Worker Population Ratio (per 1000) for persons of different age groups according to Usual Principal & Subsidiary Status Approach (ps+ss) for each State/UT

Rural+Urban										
Sl. No.	Name of State/UT/ All India	15-17 years			18-29 years			30 years & above		
		male	female	person	male	female	person	male	female	person
1	2	3	4	5	6	7	8	9	10	11
1	Andhra Pradesh	184	152	168	708	450	578	897	543	717
2	Arunachal Pradesh	295	67	201	490	501	497	873	683	789
3	Assam	213	114	168	749	343	556	941	365	665
4	Bihar	129	33	93	619	140	408	922	200	584
5	Chhattisgarh	235	232	233	747	471	616	902	570	738
6	Delhi	22	22	22	519	113	327	858	103	503
7	Goa	-	-	-	582	252	412	761	274	528
8	Gujarat	205	99	157	753	216	501	888	276	589
9	Haryana	60	29	47	619	149	406	853	190	536
10	Himachal Pradesh	199	169	184	692	578	639	892	660	776
11	Jammu & Kashmir	89	58	75	524	176	361	840	173	519
12	Jharkhand	345	321	335	782	429	611	929	495	726
13	Karnataka	134	97	119	690	338	517	898	369	636
14	Kerala	27	15	21	604	164	361	800	336	555
15	Madhya Pradesh	271	138	216	746	300	539	940	385	674
16	Maharashtra	93	67	81	606	290	455	878	399	647
17	Manipur	41	80	60	472	386	430	939	626	782
18	Meghalaya	346	394	367	667	490	572	946	704	833
19	Mizoram	437	257	344	671	519	601	935	710	823
20	Nagaland	15	11	13	342	315	331	917	436	690
21	Odisha	208	108	162	692	309	512	876	296	597
22	Punjab	74	25	54	611	98	368	838	99	480
23	Rajasthan	87	68	79	631	282	472	893	403	656
24	Sikkim	140	228	173	643	553	608	953	530	747
25	Tamil Nadu	104	42	76	662	320	493	871	454	664
26	Telangana	127	106	116	641	434	540	903	602	754
27	Tripura	211	54	117	709	310	518	886	356	621
28	Uttarakhand	112	59	86	561	256	407	804	293	550
29	Uttar Pradesh	147	88	130	544	115	418	761	164	581
30	West Bengal	170	34	106	718	143	433	880	203	558
31	A & N Islands	37	7	23	630	238	466	833	395	625
32	Chandigarh	23	-	11	418	161	293	785	128	482
33	Dadra & Nagar Haveli	99	189	131	607	155	387	915	61	493
34	Daman & Diu	11	-	7	620	7	433	819	26	482
35	Lakshadweep	-	-	-	582	155	369	767	219	487
36	Puducherry	47	144	81	566	251	383	778	270	517
All India		152	90	127	643	258	471	865	338	623

Table (5.1): Worker Population Ratio (per 1000) for persons of different age groups according to Usual Principal & Subsidiary Status Approach (ps+ss) for each State/UT

Rural										
Sl. No.	Name of State/UT/ All India	15-17 years			18-29 years			30 years & above		
		male	female	person	male	female	person	male	female	person
1	2	3	4	5	6	7	8	9	10	11
1	Andhra Pradesh	202	185	193	732	527	630	908	612	757
2	Arunachal Pradesh	338	71	227	505	517	512	878	733	814
3	Assam	234	121	182	770	363	575	945	394	681
4	Bihar	138	35	100	634	149	420	926	214	593
5	Chhattisgarh	264	265	265	786	557	678	911	634	774
6	Delhi	25	-	19	479	65	246	874	90	524
7	Goa	-	-	-	418	92	278	781	283	541
8	Gujarat	272	132	208	795	288	560	905	387	651
9	Haryana	73	42	59	637	165	426	872	224	562
10	Himachal Pradesh	214	181	198	704	621	664	901	716	809
11	Jammu & Kashmir	79	68	74	536	175	366	849	181	528
12	Jharkhand	407	379	396	825	539	687	929	577	764
13	Karnataka	163	128	148	724	374	554	919	417	670
14	Kerala	34	18	27	629	163	366	806	377	580
15	Madhya Pradesh	309	175	257	785	358	588	959	450	716
16	Maharashtra	137	107	123	658	385	530	907	544	731
17	Manipur	13	82	49	522	421	475	943	647	794
18	Meghalaya	418	468	440	725	606	663	985	774	885
19	Mizoram	540	428	491	806	619	725	962	850	908
20	Nagaland	18	3	10	359	343	352	921	459	703
21	Odisha	227	110	173	719	331	537	875	318	608
22	Punjab	59	20	44	615	89	358	835	90	473
23	Rajasthan	91	80	86	653	338	510	903	482	699
24	Sikkim	182	269	215	698	624	669	990	671	833
25	Tamil Nadu	122	69	101	675	383	534	902	594	749
26	Telangana	219	145	180	710	599	657	923	776	849
27	Tripura	227	58	121	734	360	551	881	403	645
28	Uttarakhand	142	67	104	574	308	439	825	334	576
29	Uttar Pradesh	150	122	143	541	134	439	737	204	602
30	West Bengal	184	33	113	761	144	458	907	230	586
31	A & N Islands	49	8	27	649	342	530	857	408	637
32	Chandigarh	-	-	-	541	147	313	904	29	513
33	Dadra & Nagar Haveli	352	326	338	774	142	444	926	68	485
34	Daman & Diu	-	-	-	430	1	287	831	68	448
35	Lakshadweep	-	-	-	596	126	359	739	45	382
36	Puducherry	-	231	113	558	164	327	790	309	570
	All India	175	115	151	663	302	507	869	404	660

Table (5.2): Worker Population Ratio (per 1000) for persons of different age groups according to Usual Principal & Subsidiary Status Approach (ps+ss) for each State/UT

Urban										
Sl. No.	Name of State/UT/ All India	15-17 years			18-29 years			30 years & above		
		male	female	person	male	female	person	male	female	person
1	2	3	4	5	6	7	8	9	10	11
1	Andhra Pradesh	151	75	116	650	283	459	870	357	613
2	Arunachal Pradesh	4	30	14	365	365	365	840	418	651
3	Assam	52	55	53	605	194	418	917	186	561
4	Bihar	62	16	44	477	57	293	892	83	510
5	Chhattisgarh	107	75	92	607	189	401	867	313	599
6	Delhi	22	22	22	520	115	330	858	104	502
7	Goa	-	-	-	680	310	474	744	266	516
8	Gujarat	100	47	76	686	107	411	864	113	498
9	Haryana	32	-	18	579	114	362	815	121	484
10	Himachal Pradesh	4	-	2	617	153	443	817	209	512
11	Jammu & Kashmir	146	16	78	484	182	345	813	149	491
12	Jharkhand	75	88	80	673	157	422	928	257	619
13	Karnataka	78	36	60	633	284	457	861	283	577
14	Kerala	7	6	6	549	164	349	787	253	504
15	Madhya Pradesh	115	40	78	620	122	386	885	197	552
16	Maharashtra	41	15	30	540	179	364	840	208	538
17	Manipur	99	73	89	329	302	315	929	580	756
18	Meghalaya	42	29	37	480	188	313	819	454	654
19	Mizoram	152	63	93	480	413	446	908	590	745
20	Nagaland	7	48	24	292	236	268	901	360	643
21	Odisha	90	94	92	538	193	372	882	174	540
22	Punjab	101	32	73	606	113	384	845	116	493
23	Rajasthan	71	18	50	557	101	347	862	132	511
24	Sikkim	2	26	9	402	279	351	854	119	512
25	Tamil Nadu	74	10	42	645	245	439	836	290	565
26	Telangana	15	49	31	531	187	360	868	280	587
27	Tripura	144	-	90	612	79	375	913	165	515
28	Uttarakhand	27	33	30	522	96	315	753	179	481
29	Uttar Pradesh	131	16	78	560	76	339	880	88	507
30	West Bengal	127	35	84	603	140	370	822	146	498
31	A & N Islands	-	-	-	599	115	375	795	371	605
32	Chandigarh	24	-	11	414	161	293	782	130	481
33	Dadra & Nagar Haveli	-	-	-	490	166	342	907	56	499
34	Daman & Diu	15	-	10	683	9	484	816	10	491
35	Lakshadweep	-	-	-	579	160	371	777	280	525
36	Puducherry	72	-	55	570	303	416	771	253	490
All India		82	30	59	586	162	382	854	197	536

Table (6): Unemployment Rate (per 1000) for persons of different age groups according to Usual Principal & Subsidiary Status Approach (ps+ss) for each State/UT

Rural+Urban

Sl. No.	Name of State/UT/ All India	15-17 years			18-29 years			30 years & above		
		male	female	person	male	female	person	male	female	person
1	2	3	4	5	6	7	8	9	10	11
1	Andhra Pradesh	41	92	65	83	99	89	4	7	6
2	Arunachal Pradesh	4	-	3	208	115	155	12	54	28
3	Assam	77	85	80	50	134	77	3	19	7
4	Bihar	246	354	262	143	187	150	5	17	7
5	Chhattisgarh	103	80	92	49	42	46	7	7	7
6	Delhi	164	-	105	114	192	128	6	27	8
7	Goa	1000	-	1000	130	414	246	53	12	43
8	Gujarat	31	17	27	20	23	21	1	2	1
9	Haryana	77	-	57	73	110	79	6	9	7
10	Himachal Pradesh	-	-	-	63	54	60	4	3	3
11	Jammu & Kashmir	72	96	81	161	281	192	28	78	36
12	Jharkhand	32	2	20	47	49	48	3	2	3
13	Karnataka	105	107	106	39	61	46	3	5	3
14	Kerala	253	214	240	136	519	279	9	101	40
15	Madhya Pradesh	75	56	70	59	52	57	4	5	4
16	Maharashtra	46	30	40	72	67	71	4	7	5
17	Manipur	-	-	-	108	110	109	11	6	9
18	Meghalaya	39	15	28	34	92	61	10	10	10
19	Mizoram	-	139	59	49	69	57	3	1	2
20	Nagaland	661	660	661	217	193	208	16	15	16
21	Odisha	98	58	86	117	140	124	6	7	6
22	Punjab	132	403	198	109	375	154	6	22	8
23	Rajasthan	43	121	72	93	67	86	6	8	7
24	Sikkim	-	-	-	189	206	195	-	81	29
25	Tamil Nadu	137	348	200	82	133	99	6	17	10
26	Telangana	63	216	140	73	112	89	2	17	8
27	Tripura	32	-	23	140	221	165	1	46	15
28	Uttarakhand	41	190	97	130	159	139	12	29	17
29	Uttar Pradesh	98	122	103	90	235	104	6	25	7
30	West Bengal	173	157	171	94	201	114	6	24	9
31	A & N Islands	564	784	620	208	472	285	25	134	60
32	Chandigarh	-	-	-	102	-	77	19	9	18
33	Dadra & Nagar Haveli	-	-	-	44	261	96	-	274	23
34	Daman & Diu	784	-	784	74	891	107	40	-	39
35	Lakshadweep	-	-	-	158	530	278	19	74	32
36	Puducherry	335	6	164	201	188	196	50	22	43
All India		102	101	102	84	124	94	5	16	8

Table (6.1): Unemployment Rate (per 1000) for persons of different age groups according to Usual Principal & Subsidiary Status Approach (ps+ss) for each State/UT

Rural										
Sl. No.	Name of State/UT/ All India	15-17 years			18-29 years			30 years & above		
		male	female	person	male	female	person	male	female	person
1	2	3	4	5	6	7	8	9	10	11
1	Andhra Pradesh	20	75	48	78	59	70	2	3	2
2	Arunachal Pradesh	4	-	4	215	114	158	11	52	28
3	Assam	79	88	82	50	129	75	3	14	6
4	Bihar	237	331	251	135	164	140	4	14	6
5	Chhattisgarh	106	75	91	34	24	30	4	5	5
6	Delhi	-	-	-	341	484	367	5	28	7
7	Goa	-	-	-	235	686	365	88	7	69
8	Gujarat	16	20	17	15	13	14	1	0	1
9	Haryana	32	-	22	71	99	76	3	9	5
10	Himachal Pradesh	-	-	-	54	42	49	3	-	2
11	Jammu & Kashmir	92	81	88	167	299	200	32	61	37
12	Jharkhand	33	2	21	33	30	32	2	1	2
13	Karnataka	123	120	122	34	51	39	3	5	3
14	Kerala	237	180	218	145	516	283	8	73	31
15	Madhya Pradesh	56	45	53	50	30	45	3	2	3
16	Maharashtra	13	26	18	61	32	51	4	4	4
17	Manipur	-	-	-	92	108	99	2	3	2
18	Meghalaya	34	15	25	34	39	36	-	-	-
19	Mizoram	-	-	-	20	83	44	5	1	3
20	Nagaland	688	873	745	175	152	166	18	15	17
21	Odisha	90	57	80	101	119	106	6	7	7
22	Punjab	195	550	297	119	437	176	7	22	8
23	Rajasthan	52	127	82	83	37	69	5	5	5
24	Sikkim	-	-	-	157	101	138	-	19	7
25	Tamil Nadu	163	214	178	74	91	80	6	6	6
26	Telangana	25	131	73	50	56	53	1	0	0
27	Tripura	36	-	25	134	180	149	0	42	14
28	Uttarakhand	-	213	79	144	122	136	13	23	16
29	Uttar Pradesh	92	92	92	77	162	84	5	14	6
30	West Bengal	186	186	186	77	138	87	4	16	6
31	A & N Islands	311	784	477	116	222	145	6	185	70
32	Chandigarh	-	-	-	157	-	119	-	-	-
33	Dadra & Nagar Haveli	-	-	-	-	270	58	-	331	34
34	Daman & Diu	1000	-	1000	113	992	195	-	-	-
35	Lakshadweep	-	-	-	323	834	562	-	-	-
36	Puducherry	-	-	-	265	221	252	120	25	99
All India		97	86	93	76	92	80	4	9	6

Table (6.2): Unemployment Rate (per 1000) for persons of different age groups according to Usual Principal & Subsidiary Status Approach (ps+ss) for each State/UT

Urban										
Sl. No.	Name of State/UT/ All India	15-17 years			18-29 years			30 years & above		
		male	female	person	male	female	person	male	female	person
1	2	3	4	5	6	7	8	9	10	11
1	Andhra Pradesh	88	182	119	97	229	144	11	26	16
2	Arunachal Pradesh	-	-	-	120	118	119	16	74	34
3	Assam	31	12	23	55	210	92	2	80	16
4	Bihar	372	562	411	235	525	273	9	75	15
5	Chhattisgarh	62	165	105	112	184	130	17	19	18
6	Delhi	171	-	109	106	181	119	6	27	8
7	Goa	1000	-	1000	84	354	205	19	17	18
8	Gujarat	93	-	69	30	64	35	2	9	3
9	Haryana	250	-	250	79	140	88	13	7	12
10	Himachal Pradesh	-	-	-	125	385	171	8	77	23
11	Jammu & Kashmir	3	311	49	137	215	157	16	136	36
12	Jharkhand	15	6	10	87	188	107	5	10	6
13	Karnataka	23	-	17	49	82	59	3	4	3
14	Kerala	418	432	424	112	527	268	11	176	61
15	Madhya Pradesh	244	167	226	93	216	113	7	20	10
16	Maharashtra	155	64	138	88	147	103	4	17	7
17	Manipur	-	-	-	173	117	146	31	13	24
18	Meghalaya	208	-	151	35	379	190	47	65	52
19	Mizoram	-	587	386	111	44	81	1	2	1
20	Nagaland	-	384	343	340	328	335	11	16	12
21	Odisha	215	65	150	221	302	243	3	7	4
22	Punjab	54	67	56	93	254	118	6	23	8
23	Rajasthan	-	-	-	132	301	159	10	50	15
24	Sikkim	-	-	-	374	605	476	-	550	117
25	Tamil Nadu	54	726	267	94	203	128	6	43	15
26	Telangana	452	447	448	118	309	177	4	94	26
27	Tripura	-	-	-	164	621	249	6	85	21
28	Uttarakhand	409	-	252	84	403	151	11	58	20
29	Uttar Pradesh	136	427	175	152	416	189	10	73	15
30	West Bengal	112	64	103	148	330	190	10	50	16
31	A & N Islands	1000	-	1000	332	753	462	55	7	42
32	Chandigarh	-	-	-	99	-	75	20	9	18
33	Dadra & Nagar Haveli	-	-	-	89	255	131	-	201	13
34	Daman & Diu	-	-	-	65	810	86	49	-	49
35	Lakshadweep	-	-	-	120	370	189	25	77	40
36	Puducherry	335	1000	339	160	176	167	1	21	7
All India		133	222	156	107	235	137	7	43	14

Table (7): Per 1000 distribution of employed persons in different activities by various age groups based on Usual Principal Status Approach (ps) for each State/UT

Rural+Urban													
Sl. No.	Name of State/UT/ All India	15-17 years				18-29 years				30 years & above			
		self employed	wage/ salaried employ	contract worker	casual worker	self employed	wage/ salaried employ	contract worker	casual worker	self employed	wage/ salaried employ	contract worker	casual worker
1	2	3	4	5	6	7	8	9	10	11	12	13	14
1	Andhra Pradesh	389	27	-	584	297	165	25	513	400	108	13	479
2	Arunachal Pradesh	276	518	-	206	631	180	127	61	691	219	39	51
3	Assam	393	123	12	472	485	209	38	268	582	239	13	166
4	Bihar	416	5	13	566	402	82	52	464	530	66	31	373
5	Chhattisgarh	463	15	-	522	484	121	30	365	608	112	18	262
6	Delhi	376	231	313	79	330	411	179	80	429	392	102	77
7	Goa	-	-	-	-	38	601	262	99	286	541	70	104
8	Gujarat	355	66	75	504	446	149	110	296	558	124	60	258
9	Haryana	533	173	-	294	463	277	73	187	528	246	37	189
10	Himachal Pradesh	897	3	-	100	542	266	35	157	643	213	18	127
11	Jammu & Kashmir	324	89	177	410	315	276	73	337	384	249	38	330
12	Jharkhand	557	13	169	261	575	120	118	187	636	177	57	129
13	Karnataka	353	64	16	568	333	254	16	396	462	172	12	354
14	Kerala	-	12	203	785	190	367	37	406	301	237	21	441
15	Madhya Pradesh	616	40	3	341	555	98	11	336	616	93	9	281
16	Maharashtra	650	120	18	211	535	233	49	182	635	190	25	149
17	Manipur	1000	-	-	-	735	93	3	169	801	153	2	43
18	Meghalaya	963	8	-	29	598	87	11	304	607	208	5	180
19	Mizoram	754	-	-	246	662	196	22	120	617	321	20	42
20	Nagaland	767	-	233	-	524	391	11	75	605	352	7	36
21	Odisha	496	67	8	430	396	160	33	412	530	148	20	302
22	Punjab	186	118	63	633	325	244	83	348	451	208	44	297
23	Rajasthan	289	150	28	533	531	142	79	248	648	135	40	177
24	Sikkim	128	303	-	569	343	406	17	234	552	332	17	99
25	Tamil Nadu	184	256	1	559	180	385	10	425	319	241	10	430
26	Telangana	456	29	16	499	380	236	35	348	484	161	19	336
27	Tripura	327	269	-	404	413	242	5	340	416	204	4	376
28	Uttarakhand	304	229	-	466	412	341	31	217	523	287	14	176
29	Uttar Pradesh	448	95	22	435	452	163	35	350	593	135	24	248
30	West Bengal	263	5	27	706	346	100	36	518	450	131	25	394
31	A & N Islands	758	-	-	242	254	164	66	516	233	442	25	300
32	Chandigarh	1000	-	-	-	322	449	76	152	386	457	46	111
33	Dadra & Nagar Haveli	192	296	282	230	162	331	374	133	329	206	368	98
34	Daman & Diu	1000	-	-	-	210	264	512	14	331	215	420	34
35	Lakshadweep	-	-	-	-	327	240	345	87	337	450	118	95
36	Puducherry	30	970	-	-	113	637	6	245	290	382	2	326
	All India	430	70	26	473	419	186	45	349	523	159	25	292

Table (7.1): Per 1000 distribution of employed persons in different activities by various age groups based on Usual Principal Status Approach (ps) for each State/UT

Rural													
Sl. No.	Name of State/UT/ All India	15-17 years				18-29 years				30 years & above			
		self employed	wage/salaried employ	contract worker	casual worker	self employed	wage/salaried employ	contract worker	casual worker	self employed	wage/salaried employ	contract worker	casual worker
1	2	3	4	5	6	7	8	9	10	11	12	13	14
1	Andhra Pradesh	396	3	-	600	287	115	23	576	389	58	6	548
2	Arunachal Pradesh	285	485	-	230	643	150	140	67	753	158	37	52
3	Assam	384	128	12	476	485	192	37	286	596	211	12	180
4	Bihar	400	3	14	583	399	71	50	479	529	49	28	394
5	Chhattisgarh	467	6	-	528	522	76	13	389	652	61	9	278
6	Delhi	216	-	-	784	437	345	184	34	410	306	130	154
7	Goa	-	-	-	-	-	646	205	149	303	452	93	152
8	Gujarat	364	45	58	534	480	106	79	335	600	69	33	297
9	Haryana	506	183	-	311	491	219	64	226	563	167	33	237
10	Himachal Pradesh	900	-	-	100	578	219	37	166	667	184	18	131
11	Jammu & Kashmir	297	25	222	456	322	256	56	365	375	211	25	389
12	Jharkhand	546	9	168	276	526	97	138	238	672	113	60	155
13	Karnataka	329	32	1	638	360	131	17	493	491	78	8	423
14	Kerala	-	-	205	795	200	341	39	421	299	210	18	473
15	Madhya Pradesh	621	34	1	343	580	68	11	341	647	45	7	301
16	Maharashtra	692	101	12	196	634	143	29	194	743	79	16	162
17	Manipur	1000	-	-	-	708	83	-	209	804	145	-	51
18	Meghalaya	970	-	-	30	664	48	6	281	673	152	3	172
19	Mizoram	744	-	-	256	748	119	9	124	851	117	9	23
20	Nagaland	1000	-	-	-	559	335	14	92	720	237	5	38
21	Odisha	498	57	8	436	399	141	35	425	551	106	20	323
22	Punjab	194	-	55	750	351	157	64	428	472	129	34	365
23	Rajasthan	327	112	29	532	542	106	82	269	680	96	39	186
24	Sikkim	122	305	-	573	326	398	19	256	572	285	19	125
25	Tamil Nadu	193	235	1	572	192	282	5	520	342	135	4	519
26	Telangana	461	24	-	516	415	148	24	414	525	55	14	405
27	Tripura	458	-	-	542	391	252	2	355	417	162	5	416
28	Uttarakhand	305	260	-	435	466	314	29	190	576	217	16	191
29	Uttar Pradesh	473	69	17	440	469	124	36	372	622	85	23	271
30	West Bengal	258	4	25	713	348	73	30	549	461	78	22	439
31	A & N Islands	758	-	-	242	250	239	70	442	271	398	29	302
32	Chandigarh	-	-	-	-	427	504	68	-	349	416	115	120
33	Dadra & Nagar Haveli	192	296	282	230	254	318	167	261	490	172	119	219
34	Daman & Diu	-	-	-	-	506	494	-	-	448	522	-	30
35	Lakshadweep	-	-	-	-	596	27	329	47	380	314	120	186
36	Puducherry	-	1000	-	-	96	575	16	313	233	330	-	437
	All India	443	53	22	483	445	129	38	388	559	93	20	329

Table (7.2): Per 1000 distribution of employed persons in different activities by various age groups based on Usual Principal Status Approach (ps) for each State/UT

Urban													
Sl. No.	Name of State/UT/ All India	15-17 years				18-29 years				30 years & above			
		self employed	wage/salaried employ	contract worker	casual worker	self employed	wage/salaried employ	contract worker	casual worker	self employed	wage/salaried employ	contract worker	casual worker
1	2	3	4	5	6	7	8	9	10	11	12	13	14
1	Andhra Pradesh	366	101	-	533	330	316	32	322	436	270	34	260
2	Arunachal Pradesh	192	808	-	-	542	419	28	11	322	585	50	43
3	Assam	569	36	-	395	487	342	44	126	483	428	19	70
4	Bihar	634	37	-	328	430	222	81	267	536	227	56	180
5	Chhattisgarh	430	102	-	467	279	365	124	231	393	361	60	186
6	Delhi	383	240	325	52	328	413	178	81	430	395	101	74
7	Goa	-	-	-	-	49	589	278	85	271	614	51	64
8	Gujarat	317	158	147	378	373	239	174	214	478	226	110	185
9	Haryana	715	111	-	175	399	409	94	99	452	419	46	84
10	Himachal Pradesh	-	1000	-	-	247	649	16	88	373	532	11	84
11	Jammu & Kashmir	431	340	-	230	291	341	128	240	410	358	75	158
12	Jharkhand	716	63	169	51	712	181	62	45	532	362	51	55
13	Karnataka	464	209	84	244	284	484	16	217	404	361	21	214
14	Kerala	-	1000	-	-	167	429	32	371	304	299	27	369
15	Madhya Pradesh	566	99	15	320	443	228	16	313	503	271	18	208
16	Maharashtra	461	208	50	281	365	388	84	163	448	383	42	126
17	Manipur	-	-	-	-	832	130	14	24	796	170	8	27
18	Meghalaya	801	199	-	-	244	292	33	431	313	456	15	216
19	Mizoram	1000	-	-	-	507	333	46	114	379	529	31	62
20	Nagaland	162	-	838	-	405	577	-	17	185	772	16	27
21	Odisha	462	173	-	365	367	303	21	309	406	395	16	183
22	Punjab	177	248	72	503	284	379	113	225	417	339	60	184
23	Rajasthan	87	352	22	539	486	284	65	165	521	293	44	143
24	Sikkim	1000	-	-	-	443	448	3	107	478	510	9	3
25	Tamil Nadu	153	332	-	514	162	537	18	284	285	396	18	301
26	Telangana	420	71	146	362	282	488	68	162	377	431	32	159
27	Tripura	-	941	-	59	505	201	17	278	413	401	-	186
28	Uttarakhand	294	-	-	706	225	433	34	307	371	484	9	135
29	Uttar Pradesh	335	208	46	412	382	329	33	256	482	330	27	160
30	West Bengal	282	9	33	675	342	184	54	420	423	259	33	286
31	A & N Islands	-	-	-	-	262	22	60	656	172	513	19	295
32	Chandigarh	1000	-	-	-	319	447	76	158	387	458	44	111
33	Dadra & Nagar Haveli	-	-	-	-	67	345	588	-	198	233	569	-
34	Daman & Diu	1000	-	-	-	148	217	618	17	300	135	531	35
35	Lakshadweep	-	-	-	-	302	260	347	91	327	479	118	76
36	Puducherry	79	921	-	-	120	665	1	214	323	413	3	261
All India		362	169	51	418	344	356	66	234	426	340	40	193

Table (8): Per 1000 distribution of employed persons in different activities by various age groups based on Usual Principal & Subsidiary Status Approach (ps+ss) for each State/UT

Rural+Urban													
Sl. No.	Name of State/UT/ All India	15-17 years				18-29 years				30 years & above			
		self employed	wage/ salaried employ	contract worker	casual worker	self employed	wage/ salaried employ	contract worker	casual worker	self employed	wage/ salaried employ	contract worker	casual worker
1	2	3	4	5	6	7	8	9	10	11	12	13	14
1	Andhra Pradesh	418	22	-	559	303	155	25	518	397	105	12	486
2	Arunachal Pradesh	938	44	-	18	733	110	77	80	708	194	35	63
3	Assam	609	74	7	310	564	165	33	237	616	210	12	161
4	Bihar	429	5	11	555	412	78	50	460	531	64	30	374
5	Chhattisgarh	570	9	-	421	501	112	28	360	600	106	17	277
6	Delhi	437	209	282	72	355	395	170	80	432	390	101	77
7	Goa	-	-	-	-	38	594	259	109	288	514	66	132
8	Gujarat	363	63	72	502	444	148	109	298	558	122	59	260
9	Haryana	449	129	17	405	485	253	67	195	525	232	36	207
10	Himachal Pradesh	882	1	-	117	587	190	25	198	644	184	15	156
11	Jammu & Kashmir	490	67	133	309	367	251	66	316	422	229	35	314
12	Jharkhand	820	5	40	134	677	76	78	169	693	138	45	124
13	Karnataka	429	52	13	506	348	245	16	391	470	166	12	352
14	Kerala	90	8	138	764	190	343	48	419	294	219	21	466
15	Madhya Pradesh	644	35	2	319	562	91	11	336	615	90	9	286
16	Maharashtra	618	76	20	285	540	225	48	187	636	188	25	151
17	Manipur	482	-	-	518	633	67	20	280	692	126	2	181
18	Meghalaya	988	3	-	9	615	68	8	308	608	199	5	188
19	Mizoram	802	-	-	198	603	165	26	206	589	296	19	96
20	Nagaland	784	-	106	110	558	320	21	102	621	337	7	35
21	Odisha	514	54	8	424	424	139	29	408	538	137	19	305
22	Punjab	182	116	62	640	333	240	82	345	449	207	44	301
23	Rajasthan	454	108	20	418	569	118	67	245	642	118	35	205
24	Sikkim	672	104	12	211	439	258	66	237	534	274	26	165
25	Tamil Nadu	191	246	1	563	178	370	10	441	310	232	9	449
26	Telangana	506	23	13	457	382	229	35	354	484	159	19	337
27	Tripura	550	89	-	360	372	175	3	449	387	179	4	430
28	Uttarakhand	402	168	-	430	429	298	25	248	540	262	13	185
29	Uttar Pradesh	563	61	14	363	484	144	34	337	605	124	23	248
30	West Bengal	270	5	25	701	351	96	36	517	442	127	26	404
31	A & N Islands	793	-	-	207	277	149	60	514	241	413	24	322
32	Chandigarh	1000	-	-	-	322	449	76	152	386	457	46	111
33	Dadra & Nagar Haveli	192	296	282	230	162	331	374	133	329	206	368	98
34	Daman & Diu	1000	-	-	-	210	264	512	14	331	215	420	34
35	Lakshadweep	-	-	-	-	383	216	311	90	362	424	111	103
36	Puducherry	30	970	-	-	113	637	6	245	289	381	2	328
All India		533	50	19	397	443	170	43	345	528	151	24	297

Table (8.1): Per 1000 distribution of employed persons in different activities by various age groups based on Usual Principal & Subsidiary Status Approach (ps+ss) for each State/UT

Rural

Sl. No.	Name of State/UT/ All India	15-17 years				18-29 years				30 years & above			
		self employed	wage/ salaried employ	contract worker	casual worker	self employed	wage/ salaried employ	contract worker	casual worker	self employed	wage/ salaried employ	contract worker	casual worker
1	2	3	4	5	6	7	8	9	10	11	12	13	14
1	Andhra Pradesh	429	3	-	569	291	108	22	580	384	56	6	555
2	Arunachal Pradesh	945	37	-	18	744	88	82	86	764	138	33	66
3	Assam	612	75	7	305	571	148	32	248	633	183	11	173
4	Bihar	416	2	12	569	410	68	48	474	531	47	27	395
5	Chhattisgarh	582	3	-	414	537	70	12	381	640	57	8	295
6	Delhi	216	-	-	784	507	302	161	30	407	303	129	161
7	Goa	-	-	-	-	-	646	205	149	305	404	83	207
8	Gujarat	370	43	56	531	477	106	79	337	599	68	33	299
9	Haryana	432	135	-	433	518	195	57	230	556	154	32	257
10	Himachal Pradesh	883	-	-	117	616	152	26	206	666	157	15	162
11	Jammu & Kashmir	490	18	161	331	382	229	50	339	423	191	23	363
12	Jharkhand	816	5	39	140	664	56	81	199	729	84	45	142
13	Karnataka	415	26	1	557	376	126	16	483	498	75	8	419
14	Kerala	98	-	150	752	196	309	52	442	288	191	18	503
15	Madhya Pradesh	644	31	1	324	585	63	10	342	644	43	7	306
16	Maharashtra	661	63	12	264	635	137	28	200	742	77	16	165
17	Manipur	490	-	-	510	580	59	22	339	663	116	-	221
18	Meghalaya	991	-	-	9	676	37	5	282	673	142	2	183
19	Mizoram	819	-	-	181	650	97	17	236	783	104	8	106
20	Nagaland	815	-	-	185	588	266	23	123	732	226	5	37
21	Odisha	520	47	8	425	428	121	30	420	557	97	20	325
22	Punjab	194	-	55	750	365	151	63	420	469	128	34	370
23	Rajasthan	495	76	20	409	584	85	68	263	668	82	33	217
24	Sikkim	668	106	12	214	430	243	74	252	543	227	30	201
25	Tamil Nadu	187	227	1	585	187	267	5	541	326	127	4	543
26	Telangana	501	19	-	480	413	143	24	420	524	55	14	407
27	Tripura	608	-	-	392	352	172	1	475	383	139	4	474
28	Uttarakhand	412	184	-	404	478	261	23	238	590	194	14	201
29	Uttar Pradesh	594	40	10	356	504	107	34	355	633	76	21	269
30	West Bengal	263	4	24	710	351	70	31	548	450	76	23	451
31	A & N Islands	793	-	-	207	290	212	62	436	280	357	26	337
32	Chandigarh	-	-	-	-	427	504	68	-	349	416	115	120
33	Dadra & Nagar Haveli	192	296	282	230	254	318	167	261	490	172	119	219
34	Daman & Diu	-	-	-	-	506	494	-	-	448	522	-	30
35	Lakshadweep	-	-	-	-	783	15	177	25	490	259	99	153
36	Puducherry	-	1000	-	-	96	575	16	313	231	328	-	441
All India		553	36	16	396	470	115	36	379	562	86	19	332

Table (8.2): Per 1000 distribution of employed persons in different activities by various age groups based on Usual Principal & Subsidiary Status Approach (ps+ss) for each State/UT

Urban													
Sl. No.	Name of State/UT/ All India	15-17 years				18-29 years				30 years & above			
		self employed	wage/salaried employ	contract worker	casual worker	self employed	wage/salaried employ	contract worker	casual worker	self employed	wage/salaried employ	contract worker	casual worker
1	2	3	4	5	6	7	8	9	10	11	12	13	14
1	Andhra Pradesh	382	91	-	526	340	302	33	326	440	263	35	263
2	Arunachal Pradesh	192	808	-	-	597	368	25	9	330	578	49	43
3	Assam	520	32	-	449	497	332	43	128	488	420	22	69
4	Bihar	634	37	-	328	432	217	82	269	537	227	56	180
5	Chhattisgarh	410	86	-	504	291	354	120	234	398	356	59	187
6	Delhi	445	216	292	47	351	397	171	81	433	393	101	74
7	Goa	-	-	-	-	48	580	274	98	271	614	51	64
8	Gujarat	331	152	142	375	374	237	173	216	479	226	110	186
9	Haryana	566	88	138	208	403	399	92	106	451	415	46	88
10	Himachal Pradesh	-	1000	-	-	251	634	15	100	375	529	12	83
11	Jammu & Kashmir	493	302	-	204	313	329	125	233	417	352	74	157
12	Jharkhand	909	20	56	16	731	160	65	44	563	329	46	61
13	Karnataka	493	178	72	257	294	473	16	217	413	353	21	212
14	Kerala	-	100	-	900	172	432	36	359	309	285	26	379
15	Madhya Pradesh	644	81	12	262	450	226	17	308	506	268	18	208
16	Maharashtra	400	146	62	392	372	381	84	163	449	382	42	127
17	Manipur	472	-	-	528	838	99	11	52	756	150	7	87
18	Meghalaya	856	144	-	-	248	257	30	466	305	468	15	213
19	Mizoram	649	-	-	351	508	302	44	146	375	510	31	84
20	Nagaland	739	-	261	-	442	529	11	18	210	748	16	27
21	Odisha	445	141	-	414	391	278	20	310	417	384	16	183
22	Punjab	170	238	69	524	282	380	113	224	417	339	60	184
23	Rajasthan	181	319	19	482	501	274	63	162	523	288	43	146
24	Sikkim	1000	-	-	-	511	377	3	109	496	489	9	6
25	Tamil Nadu	205	310	-	485	166	530	17	287	285	394	18	303
26	Telangana	547	56	114	283	296	471	67	167	382	426	32	160
27	Tripura	-	941	-	59	495	197	16	292	413	401	-	186
28	Uttarakhand	294	-	-	706	233	445	32	290	384	473	9	133
29	Uttar Pradesh	337	206	43	414	390	321	34	256	483	328	29	160
30	West Bengal	299	8	29	664	352	178	53	417	422	257	34	287
31	A & N Islands	-	-	-	-	250	21	57	672	172	513	19	295
32	Chandigarh	1000	-	-	-	319	447	76	158	387	458	44	111
33	Dadra & Nagar Haveli	-	-	-	-	67	345	588	-	198	233	569	-
34	Daman & Diu	1000	-	-	-	148	217	618	17	300	135	531	35
35	Lakshadweep	-	-	-	-	316	250	333	101	330	466	115	90
36	Puducherry	79	921	-	-	120	665	1	214	323	413	3	261
All India		396	149	47	408	355	347	65	234	429	336	40	195

Table (9): Per 1000 distribution of workers aged 15-17 years employed in different industries by NIC 2008 classification based on Usual Principal Status Approach (ps) for each State/UT

Rural+Urban										
Sl. No.	Name of State/UT/ All India	per 1000 distribution of workers in different industries for the age group 15-17 years (in code)								
		code 1	code 2	code 3	code 4	code 5	code 6	code 7	code 8	code 9
1	2	3	4	5	6	7	8	9	10	11
1	Andhra Pradesh	642	1	125	-	105	40	15	71	-
2	Arunachal Pradesh	256	-	20	-	206	518	-	-	-
3	Assam	344	8	126	-	272	89	40	43	79
4	Bihar	593	7	78	-	165	79	10	51	18
5	Chhattisgarh	648	-	52	-	171	110	-	18	-
6	Delhi	315	-	339	-	-	165	134	47	-
7	Goa	-	-	-	-	-	-	-	-	-
8	Gujarat	616	8	147	1	70	111	15	22	10
9	Haryana	384	-	271	-	40	279	-	13	12
10	Himachal Pradesh	764	61	100	-	-	73	-	3	-
11	Jammu & Kashmir	206	-	380	-	161	169	26	58	-
12	Jharkhand	367	-	148	-	303	159	-	23	-
13	Karnataka	609	20	131	5	119	95	3	12	7
14	Kerala	134	-	12	-	220	635	-	-	-
15	Madhya Pradesh	710	8	54	-	186	40	-	2	-
16	Maharashtra	656	-	131	-	60	100	1	46	6
17	Manipur	1000	-	-	-	-	-	-	-	-
18	Meghalaya	956	-	7	-	-	7	-	2	29
19	Mizoram	747	-	-	-	231	22	-	-	-
20	Nagaland	722	-	-	-	-	45	-	-	233
21	Odisha	638	30	72	3	132	76	8	26	13
22	Punjab	309	13	164	-	220	209	-	17	68
23	Rajasthan	397	36	100	9	259	141	-	39	18
24	Sikkim	121	-	-	-	569	310	-	-	-
25	Tamil Nadu	166	54	374	11	229	117	7	42	-
26	Telangana	671	4	113	-	121	88	-	3	-
27	Tripura	327	-	-	269	404	-	-	-	-
28	Uttarakhand	520	-	176	-	234	69	-	1	-
29	Uttar Pradesh	437	-	173	7	205	133	3	39	3
30	West Bengal	384	-	301	10	170	90	2	29	14
31	A & N Islands	-	-	758	-	-	242	-	-	-
32	Chandigarh	1000	-	-	-	-	-	-	-	-
33	Dadra & Nagar Haveli	192	-	562	16	192	39	-	-	-
34	Daman & Diu	-	-	-	-	-	1000	-	-	-
35	Lakshadweep	-	-	-	-	-	-	-	-	-
36	Puducherry	-	-	618	-	-	382	-	-	-
	All India	526	9	147	4	167	102	6	30	10

Table (9.1): Per 1000 distribution of workers aged 15-17 years employed in different industries by NIC 2008 classification based on Usual Principal Status Approach (ps) for each State/UT

Rural

Sl. No.	Name of State/UT/ All India	per 1000 distribution of workers in different industries for the age group 15-17 years (in code)								
		code 1	code 2	code 3	code 4	code 5	code 6	code 7	code 8	code 9
1	2	3	4	5	6	7	8	9	10	11
1	Andhra Pradesh	827	2	25	-	92	14	-	41	-
2	Arunachal Pradesh	285	-	-	-	230	485	-	-	-
3	Assam	362	9	116	-	270	92	42	32	78
4	Bihar	633	7	56	-	161	60	11	53	19
5	Chhattisgarh	702	-	52	-	168	78	-	-	-
6	Delhi	784	-	-	-	-	-	-	216	-
7	Goa	-	-	-	-	-	-	-	-	-
8	Gujarat	750	6	117	1	43	53	9	22	-
9	Haryana	415	-	254	-	47	283	-	2	-
10	Himachal Pradesh	766	61	100	-	-	73	-	-	-
11	Jammu & Kashmir	191	-	465	-	177	167	-	-	-
12	Jharkhand	389	-	147	-	312	136	-	15	-
13	Karnataka	716	24	75	-	116	54	-	15	-
14	Kerala	136	-	12	-	222	630	-	-	-
15	Madhya Pradesh	752	8	32	-	191	17	-	-	-
16	Maharashtra	797	-	76	-	32	49	1	38	7
17	Manipur	1000	-	-	-	-	-	-	-	-
18	Meghalaya	970	-	-	-	-	-	-	-	30
19	Mizoram	760	-	-	-	240	-	-	-	-
20	Nagaland	1000	-	-	-	-	-	-	-	-
21	Odisha	687	33	63	-	126	45	7	26	14
22	Punjab	590	24	66	-	248	55	-	-	17
23	Rajasthan	464	43	109	10	227	98	-	47	1
24	Sikkim	122	-	-	-	573	305	-	-	-
25	Tamil Nadu	194	69	348	13	230	93	5	48	-
26	Telangana	746	-	67	-	114	69	-	4	-
27	Tripura	458	-	-	-	542	-	-	-	-
28	Uttarakhand	566	-	199	-	182	52	-	-	-
29	Uttar Pradesh	519	-	144	3	195	99	1	39	0
30	West Bengal	469	-	290	-	142	71	-	28	1
31	A & N Islands	-	-	758	-	-	242	-	-	-
32	Chandigarh	-	-	-	-	-	-	-	-	-
33	Dadra & Nagar Haveli	192	-	562	16	192	39	-	-	-
34	Daman & Diu	-	-	-	-	-	-	-	-	-
35	Lakshadweep	-	-	-	-	-	-	-	-	-
36	Puducherry	-	-	1000	-	-	-	-	-	-
All India		607	10	117	1	159	70	4	27	6

Table (9.2): Per 1000 distribution of workers aged 15-17 years employed in different industries by NIC 2008 classification based on Usual Principal Status Approach (ps) for each State/UT

Urban

Sl. No.	Name of State/UT/ All India	per 1000 distribution of workers in different industries for the age group 15-17 years (in code)								
		code 1	code 2	code 3	code 4	code 5	code 6	code 7	code 8	code 9
1	2	3	4	5	6	7	8	9	10	11
1	Andhra Pradesh	79	-	428	-	147	121	61	163	-
2	Arunachal Pradesh	-	-	192	-	-	808	-	-	-
3	Assam	18	-	311	-	304	34	-	243	91
4	Bihar	31	-	383	-	225	337	-	24	-
5	Chhattisgarh	153	-	52	-	200	410	-	185	-
6	Delhi	297	-	352	-	-	171	140	40	-
7	Goa	-	-	-	-	-	-	-	-	-
8	Gujarat	41	17	276	-	187	360	42	23	54
9	Haryana	182	-	388	-	-	256	-	83	92
10	Himachal Pradesh	-	-	-	-	-	-	-	1000	-
11	Jammu & Kashmir	263	-	45	-	99	179	130	284	-
12	Jharkhand	60	-	152	-	191	466	-	131	-
13	Karnataka	110	-	388	30	131	287	16	-	38
14	Kerala	-	-	-	-	-	1000	-	-	-
15	Madhya Pradesh	265	15	282	-	134	282	-	22	-
16	Maharashtra	24	-	379	-	189	326	-	83	-
17	Manipur	-	-	-	-	-	-	-	-	-
18	Meghalaya	638	-	163	-	-	163	-	37	-
19	Mizoram	434	-	-	-	-	566	-	-	-
20	Nagaland	-	-	-	-	-	162	-	-	838
21	Odisha	75	-	177	42	204	444	17	30	11
22	Punjab	-	-	271	-	190	379	-	36	125
23	Rajasthan	37	-	53	3	427	375	-	-	106
24	Sikkim	-	-	-	-	-	1000	-	-	-
25	Tamil Nadu	67	-	467	6	225	203	14	18	-
26	Telangana	76	40	472	-	178	233	-	-	-
27	Tripura	-	-	-	941	59	-	-	-	-
28	Uttarakhand	164	-	-	-	627	197	-	11	-
29	Uttar Pradesh	66	-	307	24	252	284	12	41	14
30	West Bengal	6	-	354	53	297	174	11	34	71
31	A & N Islands	-	-	-	-	-	-	-	-	-
32	Chandigarh	1000	-	-	-	-	-	-	-	-
33	Dadra & Nagar Haveli	-	-	-	-	-	-	-	-	-
34	Daman & Diu	-	-	-	-	-	1000	-	-	-
35	Lakshadweep	-	-	-	-	-	-	-	-	-
36	Puducherry	-	-	-	-	-	1000	-	-	-
All India		76	3	312	17	213	279	18	51	30

Table (10): Per 1000 distribution of workers aged 18-29 years employed in different industries by NIC 2008 classification based on Usual Principal Status Approach (ps) for each State/UT

Rural+Urban										
Sl. No.	Name of State/UT/ All India	per 1000 distribution of workers in different industries for the age group 18-29 years (in code)								
		code 1	code 2	code 3	code 4	code 5	code 6	code 7	code 8	code 9
1	2	3	4	5	6	7	8	9	10	11
1	Andhra Pradesh	487	2	118	2	100	154	23	110	4
2	Arunachal Pradesh	486	1	30	7	75	122	95	171	14
3	Assam	343	4	77	1	161	248	45	111	10
4	Bihar	452	3	106	4	201	118	28	84	4
5	Chhattisgarh	602	10	54	6	163	96	9	58	3
6	Delhi	27	1	225	12	59	360	167	131	19
7	Goa	-	63	116	-	90	358	105	231	36
8	Gujarat	396	16	226	9	68	185	27	70	4
9	Haryana	286	2	159	6	136	184	61	163	4
10	Himachal Pradesh	415	9	174	3	136	139	25	99	-
11	Jammu & Kashmir	180	2	159	4	212	181	89	170	2
12	Jharkhand	248	19	91	2	173	274	50	131	11
13	Karnataka	417	5	142	5	107	201	45	76	3
14	Kerala	75	14	112	17	212	335	72	159	4
15	Madhya Pradesh	586	2	51	1	189	106	15	49	0
16	Maharashtra	426	4	120	9	80	203	73	81	3
17	Manipur	443	1	165	28	121	156	3	82	-
18	Meghalaya	695	29	26	2	76	100	6	64	3
19	Mizoram	535	5	20	-	86	175	42	130	6
20	Nagaland	359	11	44	-	68	142	119	258	-
21	Odisha	366	43	123	6	210	160	30	61	1
22	Punjab	245	12	202	15	165	187	40	123	12
23	Rajasthan	333	26	106	7	167	241	26	91	3
24	Sikkim	274	-	113	-	144	246	114	99	10
25	Tamil Nadu	205	12	240	11	135	245	67	77	8
26	Telangana	474	2	146	2	57	197	35	85	1
27	Tripura	235	1	62	11	317	216	38	104	15
28	Uttarakhand	309	14	180	4	110	246	26	98	13
29	Uttar Pradesh	359	3	151	7	203	177	27	70	3
30	West Bengal	344	10	190	6	142	173	46	74	15
31	A & N Islands	31	45	137	27	194	291	167	101	6
32	Chandigarh	13	-	221	1	68	303	161	178	55
33	Dadra & Nagar Haveli	117	44	563	12	106	110	10	38	-
34	Daman & Diu	-	79	657	-	-	132	44	88	-
35	Lakshadweep	88	94	25	46	142	167	131	307	-
36	Puducherry	62	2	361	10	93	277	21	174	-
All India		385	9	139	6	147	185	40	84	5

Table (10.1): Per 1000 distribution of workers aged 18-29 years employed in different industries by NIC 2008 classification based on Usual Principal Status Approach (ps) for each State/UT

Rural

Sl. No.	Name of State/UT/ All India	per 1000 distribution of workers in different industries for the age group 18-29 years (in code)								
		code 1	code 2	code 3	code 4	code 5	code 6	code 7	code 8	code 9
1	2	3	4	5	6	7	8	9	10	11
1	Andhra Pradesh	621	1	88	2	81	109	11	86	2
2	Arunachal Pradesh	541	-	23	-	82	83	93	169	10
3	Assam	381	5	71	1	162	227	39	105	8
4	Bihar	480	4	104	4	200	100	24	80	4
5	Chhattisgarh	697	9	36	6	163	46	4	36	1
6	Delhi	207	-	174	6	61	111	355	86	-
7	Goa	-	-	126	-	20	315	140	399	-
8	Gujarat	561	17	150	8	70	120	17	54	3
9	Haryana	396	2	136	1	164	122	27	150	1
10	Himachal Pradesh	464	10	123	3	141	141	23	95	-
11	Jammu & Kashmir	226	2	152	2	209	171	79	156	3
12	Jharkhand	328	11	92	2	217	222	25	96	7
13	Karnataka	614	4	95	3	105	111	13	56	0
14	Kerala	91	16	127	21	224	311	61	149	0
15	Madhya Pradesh	687	1	36	1	180	54	7	33	-
16	Maharashtra	653	3	73	7	62	120	28	53	2
17	Manipur	478	1	158	36	147	100	-	81	-
18	Meghalaya	815	31	-	2	43	78	4	25	2
19	Mizoram	690	6	14	-	90	122	9	59	10
20	Nagaland	444	14	41	-	81	102	85	233	-
21	Odisha	399	46	122	5	208	149	22	48	0
22	Punjab	359	16	128	12	212	135	21	103	14
23	Rajasthan	407	31	92	5	174	202	11	76	2
24	Sikkim	319	-	120	-	159	209	93	99	-
25	Tamil Nadu	301	15	220	9	169	191	35	57	3
26	Telangana	619	1	139	2	39	114	16	70	-
27	Tripura	282	-	64	14	320	166	44	95	15
28	Uttarakhand	388	7	171	3	78	247	13	80	13
29	Uttar Pradesh	437	3	125	5	214	142	18	55	2
30	West Bengal	440	11	165	3	149	136	27	58	11
31	A & N Islands	48	41	196	26	276	148	155	100	10
32	Chandigarh	383	-	-	33	-	316	44	224	-
33	Dadra & Nagar Haveli	166	86	356	3	209	156	-	24	-
34	Daman & Diu	-	416	484	-	-	90	1	9	-
35	Lakshadweep	27	329	-	27	27	213	47	329	-
36	Puducherry	112	-	195	10	144	297	10	231	-
All India		497	9	111	5	155	134	21	66	3

Table (10.2): Per 1000 distribution of workers aged 18-29 years employed in different industries by NIC 2008 classification based on Usual Principal Status Approach (ps) for each State/UT

Urban

Sl. No.	Name of State/UT/ All India	per 1000 distribution of workers in different industries for the age group 18-29 years (in code)								
		code 1	code 2	code 3	code 4	code 5	code 6	code 7	code 8	code 9
1	2	3	4	5	6	7	8	9	10	11
1	Andhra Pradesh	79	6	209	3	159	294	59	183	8
2	Arunachal Pradesh	47	6	90	60	19	440	110	182	46
3	Assam	39	1	122	-	152	412	95	152	26
4	Bihar	81	-	125	3	223	352	69	142	7
5	Chhattisgarh	75	17	150	3	163	369	37	176	10
6	Delhi	22	1	226	12	59	366	162	132	19
7	Goa	-	81	113	-	110	370	95	185	46
8	Gujarat	50	14	386	10	64	320	48	104	4
9	Haryana	37	-	212	17	70	323	138	192	11
10	Himachal Pradesh	18	-	594	4	89	127	40	128	-
11	Jammu & Kashmir	22	3	182	9	225	217	126	217	-
12	Jharkhand	27	43	87	2	53	416	118	230	23
13	Karnataka	51	7	229	9	110	369	104	113	8
14	Kerala	36	10	77	6	184	394	98	183	12
15	Madhya Pradesh	135	8	116	3	231	337	47	119	2
16	Maharashtra	35	7	202	14	110	348	150	130	4
17	Manipur	320	-	193	-	28	359	14	86	-
18	Meghalaya	55	15	166	-	252	222	15	271	5
19	Mizoram	257	4	30	-	78	272	101	259	-
20	Nagaland	75	-	52	-	22	277	231	343	-
21	Odisha	119	19	128	10	223	244	88	160	8
22	Punjab	69	5	316	19	92	268	69	153	10
23	Rajasthan	42	8	159	13	139	391	86	154	9
24	Sikkim	13	-	74	-	52	463	236	97	65
25	Tamil Nadu	62	7	269	14	86	326	114	107	15
26	Telangana	61	4	167	5	107	435	90	129	3
27	Tripura	33	7	56	-	306	430	14	141	14
28	Uttarakhand	40	40	209	9	218	241	70	160	13
29	Uttar Pradesh	32	1	259	19	155	328	66	131	8
30	West Bengal	43	6	268	13	121	289	107	124	30
31	A & N Islands	-	52	26	30	40	560	189	103	-
32	Chandigarh	-	-	228	-	70	303	165	176	57
33	Dadra & Nagar Haveli	66	-	777	22	-	62	20	53	-
34	Daman & Diu	-	9	693	-	-	141	53	104	-
35	Lakshadweep	94	72	27	48	153	163	139	305	-
36	Puducherry	39	3	436	11	70	268	26	147	-
	All India	54	8	225	11	123	337	95	136	10

Table (11): Per 1000 distribution of workers aged 30 years & above employed in different industries by NIC 2008 classification based on Usual Principal Status Approach (ps) for each State/UT

Rural+Urban										
Sl. No.	Name of State/UT/ All India	per 1000 distribution of workers in different industries for the age group 30 years & above (in code)								
		code 1	code 2	code 3	code 4	code 5	code 6	code 7	code 8	code 9
1	2	3	4	5	6	7	8	9	10	11
1	Andhra Pradesh	567	3	89	2	69	149	21	96	4
2	Arunachal Pradesh	583	19	29	40	31	125	79	93	1
3	Assam	462	6	58	3	77	189	33	159	12
4	Bihar	590	4	72	4	121	105	28	71	5
5	Chhattisgarh	660	8	45	7	102	90	12	73	4
6	Delhi	26	2	189	22	78	384	142	135	22
7	Goa	94	21	135	39	87	253	148	187	36
8	Gujarat	494	9	153	8	52	172	31	75	7
9	Haryana	397	2	97	20	99	199	61	116	8
10	Himachal Pradesh	494	3	63	13	136	150	27	113	1
11	Jammu & Kashmir	266	4	88	8	222	172	59	175	6
12	Jharkhand	405	23	86	4	116	195	45	119	6
13	Karnataka	513	5	91	5	75	176	50	80	4
14	Kerala	248	34	114	9	141	258	65	116	15
15	Madhya Pradesh	620	4	54	3	141	97	22	56	3
16	Maharashtra	515	7	83	9	53	184	53	90	6
17	Manipur	493	-	86	8	54	200	18	140	2
18	Meghalaya	566	48	21	12	58	95	22	178	0
19	Mizoram	491	6	31	6	35	130	68	229	5
20	Nagaland	536	22	16	2	26	80	124	193	0
21	Odisha	510	34	68	4	120	144	32	86	1
22	Punjab	342	3	122	12	149	178	42	133	19
23	Rajasthan	484	20	76	9	123	166	29	90	4
24	Sikkim	343	-	26	2	150	190	94	194	-
25	Tamil Nadu	373	16	169	9	107	186	53	78	9
26	Telangana	588	6	100	9	48	133	38	74	4
27	Tripura	374	1	44	6	262	114	20	174	6
28	Uttarakhand	377	17	124	7	112	185	38	136	4
29	Uttar Pradesh	491	3	89	7	133	160	36	78	3
30	West Bengal	419	13	125	5	85	194	51	85	23
31	A & N Islands	32	45	139	30	251	186	79	215	25
32	Chandigarh	33	-	137	13	59	267	190	261	40
33	Dadra & Nagar Haveli	255	16	461	13	97	135	17	6	-
34	Daman & Diu	-	84	640	-	19	223	7	27	-
35	Lakshadweep	85	62	153	8	76	220	222	174	-
36	Puducherry	91	29	255	31	137	269	73	106	10
	All India	485	10	97	7	100	165	41	89	7

Table (11.1): Per 1000 distribution of workers aged 30 years & above employed in different industries by NIC 2008 classification based on Usual Principal Status Approach (ps) for each State/UT

Rural

Sl. No.	Name of State/UT/ All India	per 1000 distribution of workers in different industries for the age group 30 years & above (in code)								
		code 1	code 2	code 3	code 4	code 5	code 6	code 7	code 8	code 9
1	2	3	4	5	6	7	8	9	10	11
1	Andhra Pradesh	710	2	60	2	54	94	10	69	1
2	Arunachal Pradesh	671	22	28	27	24	97	64	67	-
3	Assam	524	5	49	2	75	160	24	148	12
4	Bihar	646	4	65	3	119	83	17	60	4
5	Chhattisgarh	773	5	23	4	98	50	5	41	1
6	Delhi	195	-	43	4	134	332	166	127	-
7	Goa	192	18	130	71	54	237	139	100	57
8	Gujarat	722	11	78	4	40	87	9	45	4
9	Haryana	557	2	66	14	112	138	22	83	7
10	Himachal Pradesh	535	3	60	12	138	134	18	99	1
11	Jammu & Kashmir	339	5	81	8	248	126	40	146	8
12	Jharkhand	527	17	72	3	130	136	19	91	5
13	Karnataka	713	3	60	2	54	105	18	43	1
14	Kerala	312	39	106	10	134	231	48	104	16
15	Madhya Pradesh	746	2	35	1	140	38	8	28	1
16	Maharashtra	777	7	41	3	28	85	13	43	2
17	Manipur	568	-	74	10	60	140	11	138	-
18	Meghalaya	676	55	16	13	29	73	7	131	0
19	Mizoram	742	3	32	-	10	108	5	101	-
20	Nagaland	664	27	10	2	23	50	66	157	-
21	Odisha	584	36	60	3	114	116	19	69	0
22	Punjab	499	4	58	7	181	111	18	103	18
23	Rajasthan	594	21	55	5	124	119	12	67	3
24	Sikkim	432	-	19	3	160	138	39	210	-
25	Tamil Nadu	549	20	115	7	110	124	26	47	3
26	Telangana	784	5	75	4	26	56	10	40	0
27	Tripura	446	-	28	-	280	83	4	158	-
28	Uttarakhand	494	16	109	4	120	153	16	87	1
29	Uttar Pradesh	602	3	62	5	142	111	19	54	2
30	West Bengal	576	14	94	2	84	130	21	61	18
31	A & N Islands	51	68	187	34	280	115	62	166	36
32	Chandigarh	245	-	79	-	-	379	260	21	17
33	Dadra & Nagar Haveli	455	29	116	30	191	151	14	13	-
34	Daman & Diu	-	300	507	-	41	89	-	64	-
35	Lakshadweep	25	124	30	27	305	77	83	329	-
36	Puducherry	213	-	355	1	121	177	45	88	-
All India		636	10	65	4	98	104	17	61	4

Table (11.2): Per 1000 distribution of workers aged 30 years & above employed in different industries by NIC 2008 classification based on Usual Principal Status Approach (ps) for each State/UT

Urban

Sl. No.	Name of State/UT/ All India	per 1000 distribution of workers in different industries for the age group 30 years & above (in code)								
		code 1	code 2	code 3	code 4	code 5	code 6	code 7	code 8	code 9
1	2	3	4	5	6	7	8	9	10	11
1	Andhra Pradesh	107	5	184	5	119	326	58	183	13
2	Arunachal Pradesh	55	2	30	121	77	290	172	248	6
3	Assam	46	9	122	9	88	386	96	230	13
4	Bihar	90	4	142	5	146	313	125	168	7
5	Chhattisgarh	116	21	152	16	125	280	46	227	18
6	Delhi	20	2	194	23	76	386	141	135	23
7	Goa	13	24	138	12	114	266	155	259	19
8	Gujarat	63	6	294	15	75	333	71	132	12
9	Haryana	47	2	163	34	73	334	146	191	11
10	Himachal Pradesh	41	5	103	27	107	325	121	269	3
11	Jammu & Kashmir	52	1	107	9	147	308	116	259	0
12	Jharkhand	53	40	126	8	75	367	120	200	11
13	Karnataka	109	7	154	12	116	319	116	156	11
14	Kerala	101	23	134	6	157	321	102	144	12
15	Madhya Pradesh	158	11	123	11	142	314	76	156	9
16	Maharashtra	61	7	155	20	95	355	123	170	14
17	Manipur	338	-	109	5	39	324	34	145	5
18	Meghalaya	76	18	40	8	188	195	88	388	1
19	Mizoram	236	9	31	12	59	152	132	359	11
20	Nagaland	69	5	38	3	35	191	337	321	1
21	Odisha	81	20	111	16	157	312	109	187	7
22	Punjab	79	1	228	20	95	290	83	182	22
23	Rajasthan	41	17	157	24	122	353	99	180	8
24	Sikkim	10	-	54	-	114	386	302	135	-
25	Tamil Nadu	116	11	248	12	102	278	92	123	18
26	Telangana	85	10	164	22	106	331	109	159	13
27	Tripura	30	4	115	32	175	262	98	249	35
28	Uttarakhand	44	19	166	17	90	277	101	274	11
29	Uttar Pradesh	63	2	193	15	101	347	101	171	6
30	West Bengal	38	11	200	11	88	348	125	142	38
31	A & N Islands	1	7	60	24	203	300	105	292	7
32	Chandigarh	28	-	138	14	60	264	188	267	41
33	Dadra & Nagar Haveli	94	4	740	-	21	122	19	-	-
34	Daman & Diu	-	28	675	-	13	258	9	17	-
35	Lakshadweep	98	49	180	4	26	251	252	140	-
36	Puducherry	19	46	197	48	146	323	90	116	16
	All India	79	9	182	15	105	328	104	163	15

Table (12): Per 1000 distribution of workers aged 15-17 years employed in different industries by NIC 2008 classification based on Usual Principal & Subsidiary Status Approach (ps+ss) for each State/UT

Rural+Urban

Sl. No.	Name of State/UT/ All India	per 1000 distribution of workers in different industries for the age group 15-17 years (in code)								
		code 1	code 2	code 3	code 4	code 5	code 6	code 7	code 8	code 9
1	2	3	4	5	6	7	8	9	10	11
1	Andhra Pradesh	589	4	158	-	115	33	12	88	-
2	Arunachal Pradesh	39	-	25	-	18	74	-	-	844
3	Assam	534	7	123	-	169	67	24	26	51
4	Bihar	636	6	71	-	146	69	9	48	16
5	Chhattisgarh	599	94	46	-	173	77	-	11	-
6	Delhi	284	-	306	-	-	247	121	42	-
7	Goa	-	-	-	-	-	-	-	-	-
8	Gujarat	622	7	148	1	69	107	14	21	10
9	Haryana	412	-	202	17	142	208	-	10	9
10	Himachal Pradesh	738	16	69	-	87	89	-	1	-
11	Jammu & Kashmir	366	-	302	-	122	146	20	44	-
12	Jharkhand	744	3	74	-	97	70	-	12	0
13	Karnataka	617	16	133	4	102	79	2	41	6
14	Kerala	183	-	42	-	187	521	67	-	-
15	Madhya Pradesh	742	7	53	-	158	39	-	2	-
16	Maharashtra	701	-	88	-	44	117	1	39	11
17	Manipur	370	-	222	-	319	90	-	-	-
18	Meghalaya	954	-	34	-	-	2	-	0	9
19	Mizoram	746	-	-	-	190	64	-	-	-
20	Nagaland	619	110	79	-	-	87	-	-	106
21	Odisha	659	29	81	3	123	62	7	26	11
22	Punjab	303	12	160	-	216	225	-	17	67
23	Rajasthan	522	26	92	6	197	118	-	28	12
24	Sikkim	539	-	14	-	113	328	-	6	-
25	Tamil Nadu	180	52	367	15	221	119	7	40	-
26	Telangana	641	4	167	-	97	89	-	3	-
27	Tripura	550	-	-	89	360	-	-	-	-
28	Uttarakhand	560	-	180	-	209	51	-	1	-
29	Uttar Pradesh	568	-	143	4	153	102	2	26	2
30	West Bengal	387	-	304	11	169	86	2	28	13
31	A & N Islands	-	145	648	-	-	207	-	-	-
32	Chandigarh	1000	-	-	-	-	-	-	-	-
33	Dadra & Nagar Haveli	192	-	562	16	192	39	-	-	-
34	Daman & Diu	-	-	-	-	-	1000	-	-	-
35	Lakshadweep	-	-	-	-	-	-	-	-	-
36	Puducherry	-	-	618	-	-	382	-	-	-
All India		599	11	127	3	136	86	5	25	9

Table (12.1): Per 1000 distribution of workers aged 15-17 years employed in different industries by NIC 2008 classification based on Usual Principal & Subsidiary Status Approach (ps+ss) for each

Rural

Sl. No.	Name of State/UT/ All India	per 1000 distribution of workers in different industries for the age group 15-17 years (in code)								
		code 1	code 2	code 3	code 4	code 5	code 6	code 7	code 8	code 9
1	2	3	4	5	6	7	8	9	10	11
1	Andhra Pradesh	737	5	90	-	101	11	-	56	-
2	Arunachal Pradesh	40	-	23	-	18	67	-	-	852
3	Assam	553	7	117	-	165	68	25	19	46
4	Bihar	673	6	51	-	141	53	9	50	17
5	Chhattisgarh	635	101	46	-	165	53	-	-	-
6	Delhi	784	-	-	-	-	-	-	216	-
7	Goa	-	-	-	-	-	-	-	-	-
8	Gujarat	757	5	115	1	41	51	8	21	-
9	Haryana	440	-	187	-	162	209	-	2	-
10	Himachal Pradesh	738	16	69	-	87	89	-	-	-
11	Jammu & Kashmir	394	-	357	-	129	121	-	-	-
12	Jharkhand	769	3	69	-	99	52	-	8	-
13	Karnataka	719	20	69	-	99	44	-	49	-
14	Kerala	199	-	9	-	162	557	73	-	-
15	Madhya Pradesh	783	6	31	-	163	17	-	-	-
16	Maharashtra	829	-	48	-	20	72	1	25	4
17	Manipur	186	-	235	-	510	69	-	-	-
18	Meghalaya	958	-	33	-	-	-	-	-	9
19	Mizoram	791	-	-	-	172	37	-	-	-
20	Nagaland	815	185	-	-	-	-	-	-	-
21	Odisha	699	32	74	-	115	36	6	26	11
22	Punjab	590	24	66	-	248	55	-	-	17
23	Rajasthan	596	29	90	7	167	78	-	32	1
24	Sikkim	545	-	14	-	114	327	-	-	-
25	Tamil Nadu	215	67	337	17	223	90	5	47	-
26	Telangana	717	-	112	-	92	76	-	3	-
27	Tripura	608	-	-	-	392	-	-	-	-
28	Uttarakhand	597	-	196	-	170	37	-	-	-
29	Uttar Pradesh	637	-	121	2	139	77	0	24	0
30	West Bengal	480	-	279	2	143	68	-	28	1
31	A & N Islands	-	145	648	-	-	207	-	-	-
32	Chandigarh	-	-	-	-	-	-	-	-	-
33	Dadra & Nagar Haveli	192	-	562	16	192	39	-	-	-
34	Daman & Diu	-	-	-	-	-	-	-	-	-
35	Lakshadweep	-	-	-	-	-	-	-	-	-
36	Puducherry	-	-	1000	-	-	-	-	-	-
All India		670	12	101	1	126	59	3	21	6

Table (12.2): Per 1000 distribution of workers aged 15-17 years employed in different industries by NIC 2008 classification based on Usual Principal & Subsidiary Status Approach (ps+ss) for each

Urban

Sl. No.	Name of State/UT/ All India	per 1000 distribution of workers in different industries for the age group 15-17 years (in code)								
		code 1	code 2	code 3	code 4	code 5	code 6	code 7	code 8	code 9
1	2	3	4	5	6	7	8	9	10	11
1	Andhra Pradesh	75	-	395	-	166	110	56	199	-
2	Arunachal Pradesh	-	-	192	-	-	808	-	-	-
3	Assam	16	-	274	-	268	47	-	214	181
4	Bihar	31	-	383	-	225	337	-	24	-
5	Chhattisgarh	129	-	44	-	277	392	-	157	-
6	Delhi	267	-	317	-	-	255	125	36	-
7	Goa	-	-	-	-	-	-	-	-	-
8	Gujarat	40	16	291	-	190	347	41	23	52
9	Haryana	213	-	307	138	-	203	-	66	73
10	Himachal Pradesh	-	-	-	-	-	-	-	1000	-
11	Jammu & Kashmir	234	-	40	-	88	269	116	253	-
12	Jharkhand	223	-	173	-	59	450	-	92	3
13	Karnataka	128	-	444	26	112	245	13	-	33
14	Kerala	-	-	425	-	475	100	-	-	-
15	Madhya Pradesh	288	12	292	-	110	279	-	18	-
16	Maharashtra	50	-	288	-	166	342	-	110	44
17	Manipur	630	-	202	-	47	120	-	-	-
18	Meghalaya	739	-	117	-	-	117	-	27	-
19	Mizoram	345	-	-	-	351	304	-	-	-
20	Nagaland	332	-	194	-	-	213	-	-	261
21	Odisha	192	-	157	34	207	362	14	24	9
22	Punjab	-	-	259	-	182	405	-	35	120
23	Rajasthan	31	-	103	2	394	381	-	-	89
24	Sikkim	-	-	16	-	-	444	-	540	-
25	Tamil Nadu	63	-	468	6	215	218	13	17	-
26	Telangana	60	31	587	-	139	183	-	-	-
27	Tripura	-	-	-	941	59	-	-	-	-
28	Uttarakhand	164	-	-	-	627	197	-	11	-
29	Uttar Pradesh	70	-	300	22	256	283	17	38	13
30	West Bengal	5	-	410	47	278	159	9	30	63
31	A & N Islands	-	-	-	-	-	-	-	-	-
32	Chandigarh	1000	-	-	-	-	-	-	-	-
33	Dadra & Nagar Haveli	-	-	-	-	-	-	-	-	-
34	Daman & Diu	-	-	-	-	-	1000	-	-	-
35	Lakshadweep	-	-	-	-	-	-	-	-	-
36	Puducherry	-	-	-	-	-	1000	-	-	-
All India		92	3	310	15	202	278	17	53	30

Table (13): Per 1000 distribution of workers aged 18-29 years employed in different industries by NIC 2008 classification based on Usual Principal & Subsidiary Status Approach (ps+ss) for each State/UT

Rural+Urban

Sl. No.	Name of State/UT/ All India	per 1000 distribution of workers in different industries for the age group 18-29 years (in code)								
		code 1	code 2	code 3	code 4	code 5	code 6	code 7	code 8	code 9
1	2	3	4	5	6	7	8	9	10	11
1	Andhra Pradesh	485	2	119	2	111	150	21	106	4
2	Arunachal Pradesh	416	88	98	4	47	112	78	108	49
3	Assam	419	3	78	1	134	210	36	100	19
4	Bihar	465	4	103	3	195	115	27	84	4
5	Chhattisgarh	594	26	52	5	168	90	9	53	2
6	Delhi	26	1	224	11	56	354	160	147	20
7	Goa	-	63	115	-	89	365	104	229	36
8	Gujarat	397	16	225	9	68	184	27	70	4
9	Haryana	324	1	150	6	134	170	59	154	4
10	Himachal Pradesh	484	8	143	2	170	100	18	75	-
11	Jammu & Kashmir	242	2	149	3	199	165	81	156	2
12	Jharkhand	418	18	90	2	142	191	32	94	14
13	Karnataka	420	6	148	5	103	198	43	76	3
14	Kerala	73	14	116	15	217	322	73	165	3
15	Madhya Pradesh	601	2	52	1	183	100	14	46	0
16	Maharashtra	438	4	119	9	78	199	71	80	3
17	Manipur	352	1	178	46	201	120	2	94	5
18	Meghalaya	696	23	24	1	99	93	4	57	2
19	Mizoram	493	5	22	-	167	155	36	117	5
20	Nagaland	400	15	37	-	87	143	98	221	-
21	Odisha	395	38	121	5	207	147	26	56	4
22	Punjab	246	12	201	14	163	185	40	124	15
23	Rajasthan	396	23	94	6	171	204	22	80	4
24	Sikkim	340	-	96	-	174	220	75	89	6
25	Tamil Nadu	203	11	234	11	153	238	65	76	8
26	Telangana	472	2	147	2	59	195	35	85	3
27	Tripura	210	1	45	8	433	156	28	108	11
28	Uttarakhand	321	12	166	3	158	207	22	89	21
29	Uttar Pradesh	404	2	143	7	187	162	24	67	4
30	West Bengal	337	10	200	5	145	167	45	76	15
31	A & N Islands	69	63	125	25	186	272	159	96	6
32	Chandigarh	13	-	221	1	68	303	161	178	55
33	Dadra & Nagar Haveli	117	44	563	12	106	110	10	38	-
34	Daman & Diu	-	79	657	-	-	132	44	88	-
35	Lakshadweep	101	85	44	42	128	206	118	276	-
36	Puducherry	62	2	361	10	93	277	21	174	-
All India		406	9	136	6	147	173	37	81	6

Table (13.1): Per 1000 distribution of workers aged 18-29 years employed in different industries by NIC 2008 classification based on Usual Principal & Subsidiary Status Approach (ps+ss) for each State/UT

Rural

Sl. No.	Name of State/UT/ All India	per 1000 distribution of workers in different industries for the age group 18-29 years (in code)								
		code 1	code 2	code 3	code 4	code 5	code 6	code 7	code 8	code 9
1	2	3	4	5	6	7	8	9	10	11
1	Andhra Pradesh	616	1	87	2	95	105	10	82	2
2	Arunachal Pradesh	443	93	95	-	49	88	77	104	50
3	Assam	457	4	74	1	133	190	31	93	18
4	Bihar	494	4	101	3	193	98	23	80	4
5	Chhattisgarh	682	27	35	6	169	43	4	33	1
6	Delhi	181	-	154	5	54	107	311	186	4
7	Goa	-	-	126	-	20	315	140	399	-
8	Gujarat	561	17	151	8	69	119	17	54	4
9	Haryana	436	2	127	1	157	109	29	138	1
10	Himachal Pradesh	524	8	105	2	178	97	16	71	-
11	Jammu & Kashmir	300	2	137	2	194	153	70	140	3
12	Jharkhand	508	13	88	1	164	140	15	63	7
13	Karnataka	612	5	103	3	100	108	12	57	0
14	Kerala	88	16	128	19	235	300	61	153	0
15	Madhya Pradesh	698	1	38	1	174	51	7	31	-
16	Maharashtra	664	3	72	6	61	116	26	51	2
17	Manipur	365	1	164	57	246	77	-	89	0
18	Meghalaya	802	24	4	2	69	72	3	22	2
19	Mizoram	608	5	19	-	196	99	8	57	8
20	Nagaland	470	19	32	-	104	114	68	194	-
21	Odisha	428	41	120	5	206	136	19	44	0
22	Punjab	358	16	129	12	209	133	20	106	18
23	Rajasthan	469	26	80	4	179	166	8	64	3
24	Sikkim	381	-	100	-	188	181	60	90	-
25	Tamil Nadu	294	14	211	10	196	182	34	57	3
26	Telangana	617	1	138	2	43	114	16	67	1
27	Tripura	238	-	43	10	452	113	30	103	10
28	Uttarakhand	392	5	157	2	146	196	10	70	21
29	Uttar Pradesh	481	3	119	4	194	127	16	54	2
30	West Bengal	429	12	176	3	151	131	27	60	10
31	A & N Islands	103	70	174	23	258	131	138	95	8
32	Chandigarh	383	-	-	33	-	316	44	224	-
33	Dadra & Nagar Haveli	166	86	356	3	209	156	-	24	-
34	Daman & Diu	-	416	484	-	-	90	1	9	-
35	Lakshadweep	87	177	-	15	15	505	25	177	-
36	Puducherry	112	-	195	10	144	297	10	231	-
	All India	514	10	108	4	154	123	19	63	4

Table (13.2): Per 1000 distribution of workers aged 18-29 years employed in different industries by NIC 2008 classification based on Usual Principal & Subsidiary Status Approach (ps+ss) for each State/UT

Urban

Sl. No.	Name of State/UT/ All India	per 1000 distribution of workers in different industries for the age group 18-29 years (in code)								
		code 1	code 2	code 3	code 4	code 5	code 6	code 7	code 8	code 9
1	2	3	4	5	6	7	8	9	10	11
1	Andhra Pradesh	80	6	217	3	160	290	56	180	8
2	Arunachal Pradesh	82	23	139	53	17	390	97	160	40
3	Assam	39	1	121	-	147	408	92	167	25
4	Bihar	81	-	128	3	224	348	69	141	6
5	Chhattisgarh	77	18	150	3	165	370	36	172	10
6	Delhi	22	1	226	11	56	360	156	146	21
7	Goa	-	80	112	-	108	379	94	182	45
8	Gujarat	50	13	383	10	66	320	48	105	4
9	Haryana	39	-	207	17	75	324	135	192	11
10	Himachal Pradesh	23	-	585	4	87	134	39	128	-
11	Jammu & Kashmir	29	3	194	9	219	209	121	217	-
12	Jharkhand	52	39	97	2	51	397	101	218	44
13	Karnataka	52	7	235	8	108	369	101	113	7
14	Kerala	34	9	85	6	172	379	106	197	11
15	Madhya Pradesh	139	8	118	3	227	337	47	119	2
16	Maharashtra	35	6	204	14	108	348	150	131	4
17	Manipur	303	-	236	-	29	286	11	112	24
18	Meghalaya	48	13	148	-	285	220	13	267	6
19	Mizoram	262	6	27	-	110	267	91	237	-
20	Nagaland	132	-	54	-	20	254	214	325	-
21	Odisha	133	17	128	10	214	238	81	149	31
22	Punjab	69	5	315	19	91	268	71	153	10
23	Rajasthan	45	8	161	12	135	386	84	157	11
24	Sikkim	11	-	62	-	64	530	197	81	55
25	Tamil Nadu	62	7	269	14	88	325	114	106	16
26	Telangana	60	4	172	4	105	424	87	133	10
27	Tripura	32	7	54	-	320	422	14	138	13
28	Uttarakhand	38	37	203	8	206	251	69	166	21
29	Uttar Pradesh	34	2	260	18	154	326	65	133	9
30	West Bengal	42	6	275	13	123	284	103	125	29
31	A & N Islands	-	50	25	28	38	557	203	98	-
32	Chandigarh	-	-	228	-	70	303	165	176	57
33	Dadra & Nagar Haveli	66	-	777	22	-	62	20	53	-
34	Daman & Diu	-	9	693	-	-	141	53	104	-
35	Lakshadweep	104	69	52	46	147	156	134	293	-
36	Puducherry	39	3	436	11	70	268	26	147	-
All India		55	8	226	11	123	335	93	138	12

Table (14): Per 1000 distribution of workers aged 30 years & above employed in different industries by NIC 2008 classification based on Usual Principal & Subsidiary Status Approach (ps+ss) for each State/UT

Rural+Urban

Sl. No.	Name of State/UT/ All India	per 1000 distribution of workers in different industries for the age group 30 years & above (in code)								
		code 1	code 2	code 3	code 4	code 5	code 6	code 7	code 8	code 9
1	2	3	4	5	6	7	8	9	10	11
1	Andhra Pradesh	564	3	90	2	77	147	20	94	4
2	Arunachal Pradesh	567	45	34	36	45	119	72	82	1
3	Assam	492	6	70	3	73	170	29	140	16
4	Bihar	599	4	71	3	120	103	27	68	5
5	Chhattisgarh	636	23	44	6	122	86	11	69	4
6	Delhi	26	2	191	22	78	383	141	135	22
7	Goa	125	23	138	37	83	241	140	178	35
8	Gujarat	495	9	153	7	52	172	30	74	7
9	Haryana	416	2	93	19	103	189	57	112	8
10	Himachal Pradesh	510	3	60	11	163	131	23	98	1
11	Jammu & Kashmir	311	4	84	8	210	159	55	161	9
12	Jharkhand	497	18	80	4	101	165	35	94	6
13	Karnataka	514	4	99	5	73	173	49	78	4
14	Kerala	254	31	113	9	149	241	77	112	14
15	Madhya Pradesh	627	4	54	3	140	94	21	54	3
16	Maharashtra	520	7	82	9	52	182	53	89	6
17	Manipur	417	-	81	22	169	177	15	116	3
18	Meghalaya	567	48	19	11	71	95	21	167	0
19	Mizoram	471	5	30	5	88	121	63	211	5
20	Nagaland	550	21	18	2	26	81	118	184	0
21	Odisha	529	33	68	4	119	135	30	80	2
22	Punjab	340	3	122	12	153	177	42	132	19
23	Rajasthan	501	18	70	8	150	146	25	79	3
24	Sikkim	359	-	25	12	190	166	77	171	-
25	Tamil Nadu	365	16	163	9	132	179	51	76	9
26	Telangana	587	6	102	9	49	132	38	73	4
27	Tripura	350	1	38	5	329	101	18	154	5
28	Uttarakhand	396	16	123	7	127	169	35	125	3
29	Uttar Pradesh	522	3	85	7	127	148	33	73	3
30	West Bengal	417	12	129	5	90	189	50	83	24
31	A & N Islands	43	54	130	28	267	181	74	201	23
32	Chandigarh	33	-	137	13	59	267	190	261	40
33	Dadra & Nagar Haveli	255	16	461	13	97	135	17	6	-
34	Daman & Diu	-	84	640	-	19	223	7	27	-
35	Lakshadweep	113	62	160	8	77	208	209	164	-
36	Puducherry	90	29	254	31	139	268	73	105	10
	All India	495	10	95	7	105	157	39	85	7

Table (14.1): Per 1000 distribution of workers aged 30 years & above employed in different industries by NIC 2008 classification based on Usual Principal & Subsidiary Status Approach (ps+ss) for each State/UT

Rural

Sl. No.	Name of State/UT/ All India	per 1000 distribution of workers in different industries for the age group 30 years & above (in code)								
		code 1	code 2	code 3	code 4	code 5	code 6	code 7	code 8	code 9
1	2	3	4	5	6	7	8	9	10	11
1	Andhra Pradesh	703	2	59	2	64	92	9	67	1
2	Arunachal Pradesh	642	51	34	23	41	94	57	58	-
3	Assam	551	5	62	2	71	142	21	129	16
4	Bihar	654	4	64	3	117	80	16	58	4
5	Chhattisgarh	739	24	21	4	121	48	4	38	1
6	Delhi	202	-	42	4	133	329	164	126	-
7	Goa	248	21	139	64	49	215	125	89	51
8	Gujarat	722	11	79	4	40	87	9	44	4
9	Haryana	571	2	64	13	116	129	20	78	6
10	Himachal Pradesh	547	3	57	10	168	115	15	84	1
11	Jammu & Kashmir	391	4	75	8	230	114	36	132	11
12	Jharkhand	618	13	66	3	108	105	14	69	4
13	Karnataka	711	3	67	2	53	103	17	41	1
14	Kerala	315	35	102	10	146	213	66	98	15
15	Madhya Pradesh	750	2	36	1	139	36	7	27	1
16	Maharashtra	780	6	41	3	28	84	13	43	2
17	Manipur	457	-	67	26	209	121	8	110	2
18	Meghalaya	673	55	15	12	47	70	7	122	0
19	Mizoram	686	2	30	-	93	96	4	89	-
20	Nagaland	675	26	11	2	23	52	62	149	-
21	Odisha	600	35	61	2	113	107	17	64	0
22	Punjab	496	4	58	7	187	110	17	102	18
23	Rajasthan	599	19	50	5	155	103	10	57	2
24	Sikkim	436	-	19	15	207	112	31	180	-
25	Tamil Nadu	525	19	108	8	151	117	25	45	2
26	Telangana	783	5	75	4	27	56	10	40	0
27	Tripura	407	-	24	-	357	71	3	137	-
28	Uttarakhand	506	15	108	3	138	136	14	78	1
29	Uttar Pradesh	630	3	60	5	132	102	17	49	2
30	West Bengal	569	13	100	2	91	126	20	60	18
31	A & N Islands	66	80	168	31	303	114	56	149	32
32	Chandigarh	245	-	79	-	-	379	260	21	17
33	Dadra & Nagar Haveli	455	29	116	30	191	151	14	13	-
34	Daman & Diu	-	300	507	-	41	89	-	64	-
35	Lakshadweep	167	102	52	22	251	66	68	271	-
36	Puducherry	211	-	352	1	128	176	45	87	-
	All India	639	10	65	4	105	98	17	58	5

Table (14.2): Per 1000 distribution of workers aged 30 years & above employed in different industries by NIC 2008 classification based on Usual Principal & Subsidiary Status Approach (ps+ss) for each State/UT

Urban

Sl. No.	Name of State/UT/ All India	per 1000 distribution of workers in different industries for the age group 30 years & above (in code)								
		code 1	code 2	code 3	code 4	code 5	code 6	code 7	code 8	code 9
1	2	3	4	5	6	7	8	9	10	11
1	Andhra Pradesh	112	5	188	5	117	323	57	181	12
2	Arunachal Pradesh	57	2	34	120	76	291	170	246	6
3	Assam	46	9	129	9	87	385	94	226	15
4	Bihar	91	4	141	5	146	313	125	168	7
5	Chhattisgarh	116	22	155	16	124	279	46	224	19
6	Delhi	20	2	197	23	76	385	140	135	23
7	Goa	13	24	138	12	114	266	155	259	19
8	Gujarat	63	6	295	14	75	333	71	132	12
9	Haryana	51	2	164	33	73	331	144	191	11
10	Himachal Pradesh	43	5	103	27	106	324	121	268	3
11	Jammu & Kashmir	57	1	113	9	145	304	115	256	0
12	Jharkhand	71	37	128	8	76	376	109	184	11
13	Karnataka	110	7	163	12	114	316	115	153	11
14	Kerala	110	22	142	5	154	308	103	144	12
15	Madhya Pradesh	158	11	124	11	142	314	75	156	10
16	Maharashtra	62	7	155	20	95	355	122	170	14
17	Manipur	327	-	114	12	78	305	30	129	5
18	Meghalaya	74	17	39	8	184	214	87	377	1
19	Mizoram	233	8	31	11	82	149	127	347	11
20	Nagaland	85	5	46	3	35	189	326	311	1
21	Odisha	90	20	114	16	154	309	107	182	9
22	Punjab	79	1	228	20	95	290	83	182	22
23	Rajasthan	44	16	160	23	123	350	97	178	8
24	Sikkim	11	-	51	-	112	409	288	130	-
25	Tamil Nadu	117	11	249	11	102	276	91	122	18
26	Telangana	86	10	169	21	107	328	108	157	13
27	Tripura	30	4	115	32	175	262	98	249	35
28	Uttarakhand	54	19	169	16	90	272	98	271	11
29	Uttar Pradesh	65	2	194	15	102	345	100	171	6
30	West Bengal	38	11	201	11	88	348	125	142	37
31	A & N Islands	1	7	60	24	203	300	105	292	7
32	Chandigarh	28	-	138	14	60	264	188	267	41
33	Dadra & Nagar Haveli	94	4	740	-	21	122	19	-	-
34	Daman & Diu	-	28	675	-	13	258	9	17	-
35	Lakshadweep	99	52	187	4	33	244	245	136	-
36	Puducherry	19	46	197	48	146	323	90	116	16
All India		81	9	184	15	105	327	103	162	15

Table (15): Per 1000 distribution for persons of various age groups by educational classification and broad activity according to Usual Principal Status (ps) approach

All India

I. Age Group (15-17 years)

Sl. No.	Education classification	Rural+Urban									Rural									Urban								
		employed			unemployed			not in labour force			employed			unemployed			not in labour force			employed			unemployed			not in labour force		
		m	f	p	m	f	p	m	f	p	m	f	p	m	f	p	m	f	p	m	f	p	m	f	p	m	f	p
1	2	3	4	5	6	7	8	9	10	11	12	13	14	15	16	17	18	19	20	21	22	23	24	25	26	27	28	29
1	Not literate	686	304	475	52	31	41	262	665	484	718	331	498	42	35	38	239	633	464	593	199	399	81	14	48	326	787	552
2	Below Primary	634	171	400	118	22	70	248	806	530	646	187	421	118	22	71	236	791	508	576	114	312	120	24	65	305	862	622
3	Primary	436	173	318	54	18	38	509	808	643	428	195	324	56	19	39	516	786	637	466	95	298	50	17	35	484	888	668
4	Middle/Secondary/Higher Secondary	83	30	62	19	12	16	898	958	922	97	36	73	22	13	19	881	950	908	42	15	30	11	8	10	947	977	960
5	Diploma/ certificate	-	-	-	-	-	-	-	-	-	-	-	-	-	-	-	-	-	-	-	-	-	-	-	-	-	-	-
6	Graduate & above	-	-	-	-	-	-	-	-	-	-	-	-	-	-	-	-	-	-	-	-	-	-	-	-	-	-	-
	All	116	48	88	23	13	19	862	939	893	130	58	101	25	14	21	845	928	877	73	23	50	15	9	12	913	968	938

II. Age Group (18-29 years)

1	Not literate	811	336	503	26	14	18	163	650	479	806	363	514	26	16	19	168	621	467	836	180	445	27	8	16	138	812	539
2	Below Primary	889	260	509	31	14	21	80	726	470	891	277	522	28	15	20	81	709	459	877	176	448	50	10	25	73	814	526
3	Primary	899	260	562	33	14	23	68	726	415	895	285	576	33	15	23	72	700	400	912	168	505	36	13	23	52	818	471
4	Middle/Secondary/Higher Secondary	590	159	405	59	31	47	351	810	548	602	186	431	64	33	51	334	781	518	554	102	339	47	27	37	399	871	624
5	Diploma/ certificate	398	152	323	100	78	93	502	770	584	403	153	335	105	77	97	492	770	568	379	151	290	85	80	83	535	769	627
6	Graduate & above	525	205	404	163	143	156	312	652	440	518	170	410	166	150	161	316	680	428	537	235	396	159	136	148	304	629	456
	All	609	201	427	78	45	63	313	755	510	621	225	450	78	40	62	301	735	488	576	148	369	78	54	66	346	798	564

III. Age Group (30 years & above)

1	Not literate	738	318	485	5	6	6	257	676	509	737	346	508	5	7	6	258	647	486	750	184	357	4	3	3	246	813	640
2	Below Primary	835	267	547	3	4	4	161	729	449	842	293	574	3	4	4	155	703	422	799	172	432	4	3	4	196	824	564
3	Primary	886	272	607	4	4	4	111	724	389	892	311	645	4	4	4	104	685	351	860	174	485	4	4	4	136	822	511
4	Middle/Secondary/Higher Secondary	898	220	641	7	10	8	95	770	351	913	288	705	8	11	9	79	701	286	866	137	533	5	9	7	129	854	460
5	Diploma/ certificate	879	381	742	19	38	24	102	581	234	894	374	752	27	84	43	79	542	205	870	385	735	13	9	12	117	605	252
6	Graduate & above	872	338	711	20	35	25	108	627	265	886	419	794	32	54	37	82	526	170	863	316	670	13	29	19	124	655	311
	All	853	278	588	8	9	8	140	713	403	853	321	614	8	8	8	139	670	378	851	184	528	7	10	8	142	806	463

m-male; f-female; p-person

Table (15.1): Per 1000 distribution for persons of various age groups by educational classification and broad activity according to Usual Principal Status (ps) approach

Andhra Pradesh

I. Age Group (15-17 years)

Sl. No.	Education classification	Rural+Urban									Rural									Urban								
		employed			unemployed			not in labour force			employed			unemployed			not in labour force			employed			unemployed			not in labour force		
		m	f	p	m	f	p	m	f	p	m	f	p	m	f	p	m	f	p	m	f	p	m	f	p	m	f	p
1	2	3	4	5	6	7	8	9	10	11	12	13	14	15	16	17	18	19	20	21	22	23	24	25	26	27	28	29
1	Not literate	674	621	640	-	-	-	326	379	360	729	700	712	-	-	-	271	300	288	189	273	253	-	-	-	811	727	747
2	Below Primary	996	317	524	-	-	-	4	683	476	993	732	838	-	-	-	7	268	162	1000	115	328	-	-	-	-	885	672
3	Primary	934	374	602	-	14	8	66	612	390	981	375	573	-	17	11	19	608	416	867	371	680	-	-	-	133	629	320
4	Middle/Secondary/Higher Secondary	94	56	76	9	18	13	897	926	911	107	59	83	5	18	11	888	923	906	71	49	61	16	19	17	913	932	921
5	Diploma/ certificate	-	-	-	-	-	-	-	-	-	-	-	-	-	-	-	-	-	-	-	-	-	-	-	-	-	-	-
6	Graduate & above	-	-	-	-	-	-	-	-	-	-	-	-	-	-	-	-	-	-	-	-	-	-	-	-	-	-	-
	All	162	113	138	8	16	12	830	870	850	178	130	153	4	16	11	818	853	836	132	73	105	15	17	16	853	910	879

II. Age Group (18-29 years)

1	Not literate	960	660	747	-	1	1	40	339	252	957	707	777	-	1	1	43	292	223	969	446	624	-	-	-	31	554	376
2	Below Primary	997	532	709	-	-	-	3	468	291	996	605	761	-	-	-	4	395	239	1000	337	547	-	-	-	-	663	453
3	Primary	963	570	734	-	9	5	37	420	261	961	626	765	-	8	5	39	366	231	973	380	627	-	14	8	27	606	365
4	Middle/Secondary/Higher Secondary	672	292	492	36	28	32	292	680	476	704	346	542	34	24	29	262	630	429	587	180	376	41	37	39	372	783	586
5	Diploma/ certificate	473	263	389	126	175	146	401	562	465	433	380	416	160	178	166	407	442	418	553	149	348	59	172	117	387	679	535
6	Graduate & above	495	308	421	241	260	248	264	432	331	458	295	400	276	232	260	266	473	340	544	320	444	193	286	235	262	394	321
	All	684	402	542	74	54	64	242	543	394	707	469	589	72	38	55	221	493	356	629	259	436	80	89	85	291	652	480

III. Age Group (30 years & above)

1	Not literate	867	577	686	1	1	1	132	422	313	873	624	721	1	1	1	125	375	278	828	372	523	-	1	1	172	627	476
2	Below Primary	859	532	692	2	4	3	139	464	305	850	577	711	-	1	0	150	422	288	891	383	630	8	15	12	102	601	359
3	Primary	940	451	702	1	5	3	59	544	296	952	489	740	1	7	4	47	504	257	890	356	577	-	-	-	110	644	423
4	Middle/Secondary/Higher Secondary	916	356	687	3	12	7	81	631	306	936	451	747	2	8	5	62	541	248	878	216	585	5	18	11	117	766	404
5	Diploma/ certificate	905	413	730	22	-	14	73	587	256	856	437	692	49	-	30	94	563	277	944	389	764	-	-	-	56	611	236
6	Graduate & above	884	440	767	31	53	37	85	507	196	933	528	860	24	56	30	43	416	110	852	412	716	36	52	41	112	536	243
	All	894	503	695	5	6	6	101	491	299	904	568	733	3	4	3	93	428	264	868	327	597	11	13	12	122	660	391

m-male; f-female; p-person

Table (15.2): Per 1000 distribution for persons of various age groups by educational classification and broad activity according to Usual Principal Status (ps) approach

Arunachal Pradesh

I. Age Group (15-17 years)

Sl. No.	Education classification	Rural+Urban									Rural									Urban								
		employed			unemployed			not in labour force			employed			unemployed			not in labour force			employed			unemployed			not in labour force		
		m	f	p	m	f	p	m	f	p	m	f	p	m	f	p	m	f	p	m	f	p	m	f	p	m	f	p
1	2	3	4	5	6	7	8	9	10	11	12	13	14	15	16	17	18	19	20	21	22	23	24	25	26	27	28	29
1	Not literate	-	1000	1000	-	-	-	-	-	-	-	1000	1000	-	-	-	-	-	-	-	-	-	-	-	-	-	-	-
2	Below Primary	1000	558	825	-	-	-	-	442	175	1000	-	1000	-	-	-	-	-	-	1000	558	610	-	-	-	-	442	390
3	Primary	-	-	-	-	-	-	1000	1000	1000	-	-	-	-	-	-	1000	1000	1000	-	-	-	-	-	-	-	1000	1000
4	Middle/Secondary/Higher Secondary	-	11	5	1	-	1	999	989	995	-	13	5	1	-	1	999	987	994	-	-	-	-	-	-	1000	1000	1000
5	Diploma/ certificate	-	-	-	-	-	-	-	-	-	-	-	-	-	-	-	-	-	-	-	-	-	-	-	-	-	-	-
6	Graduate & above	-	-	-	-	-	-	-	-	-	-	-	-	-	-	-	-	-	-	-	-	-	-	-	-	-	-	-
All		7	32	17	1	-	1	992	968	982	7	33	18	1	-	1	992	967	982	4	30	14	-	-	-	996	970	986

II. Age Group (18-29 years)

1	Not literate	928	824	868	-	-	-	72	176	132	1000	855	926	-	-	-	-	145	74	-	744	624	-	-	-	1000	256	376
2	Below Primary	353	359	357	-	-	-	647	641	643	397	301	354	-	-	-	603	699	646	-	441	364	-	-	-	1000	559	636
3	Primary	554	523	533	275	46	120	172	431	347	575	521	539	272	52	126	153	427	335	199	539	474	316	-	60	485	461	466
4	Middle/Secondary/Higher Secondary	232	241	237	229	148	181	538	611	582	223	248	238	252	154	193	524	598	569	302	167	228	47	94	72	651	740	699
5	Diploma/ certificate	201	1000	616	799	-	384	-	-	-	201	1000	605	799	-	395	-	-	-	-	1000	1000	-	-	-	-	-	-
6	Graduate & above	655	513	602	238	256	245	108	230	153	658	423	580	252	306	270	90	271	150	625	779	712	134	111	121	241	110	167
All		311	294	301	234	141	180	455	565	519	308	292	299	254	148	192	437	560	509	334	311	321	65	81	74	601	609	605

III. Age Group (30 years & above)

1	Not literate	801	602	679	1	-	1	197	398	320	817	608	688	-	-	-	183	392	312	383	275	334	40	-	22	577	725	644
2	Below Primary	792	764	776	-	-	-	208	236	224	788	800	795	-	-	-	212	200	205	827	516	629	-	-	-	173	484	371
3	Primary	805	549	668	11	-	5	183	451	327	820	566	684	11	-	5	169	434	311	684	415	535	19	-	8	297	585	456
4	Middle/Secondary/Higher Secondary	776	453	667	33	97	55	191	450	279	768	508	687	34	112	58	199	380	255	824	295	582	28	53	40	148	652	379
5	Diploma/ certificate	1000	724	829	-	-	-	-	276	171	1000	1000	1000	-	-	-	-	-	-	1000	195	644	-	-	-	-	805	356
6	Graduate & above	958	804	918	17	140	49	26	57	34	959	682	891	23	226	73	18	92	36	955	978	962	7	16	9	38	7	29
All		804	570	700	22	41	30	175	388	269	798	600	711	22	43	31	180	357	258	834	409	644	20	34	26	146	557	330

m-male; f-female; p-person

Table (15.3): Per 1000 distribution for persons of various age groups by educational classification and broad activity according to Usual Principal Status (ps) approach

Assam

I. Age Group (15-17 years)

Sl. No.	Education classification	Rural+Urban									Rural									Urban								
		employed			unemployed			not in labour force			employed			unemployed			not in labour force			employed			unemployed			not in labour force		
		m	f	p	m	f	p	m	f	p	m	f	p	m	f	p	m	f	p	m	f	p	m	f	p	m	f	p
1	2	3	4	5	6	7	8	9	10	11	12	13	14	15	16	17	18	19	20	21	22	23	24	25	26	27	28	29
1	Not literate	726	54	217	-	-	-	274	946	783	744	42	211	-	-	-	256	958	789	-	1000	600	-	-	-	1000	-	400
2	Below Primary	851	-	458	-	-	-	149	1000	542	1000	-	498	-	-	-	-	1000	502	-	-	-	-	-	-	1000	-	1000
3	Primary	633	374	483	151	45	90	216	581	427	630	370	481	153	47	92	218	583	426	1000	467	543	-	-	-	-	533	457
4	Middle/Secondary/Higher Secondary	105	26	70	32	14	24	863	960	906	115	24	74	35	16	26	851	960	900	38	39	38	13	1	8	949	960	954
5	Diploma/ certificate	-	-	-	-	-	-	-	-	-	-	-	-	-	-	-	-	-	-	-	-	-	-	-	-	-	-	-
6	Graduate & above	-	-	-	-	-	-	-	-	-	-	-	-	-	-	-	-	-	-	-	-	-	-	-	-	-	-	-
	All	142	52	100	37	16	27	822	932	872	155	51	107	40	18	30	805	931	863	41	55	47	12	1	7	947	945	946

II. Age Group (18-29 years)

1	Not literate	918	324	464	-	8	6	82	668	530	916	319	462	-	8	6	84	672	532	1000	416	514	-	-	-	-	584	486
2	Below Primary	998	201	559	-	32	18	2	767	423	998	190	559	-	33	18	2	777	423	1000	492	565	-	-	-	-	508	435
3	Primary	953	193	554	17	9	13	30	797	434	953	190	551	17	10	13	30	800	435	955	247	589	11	-	5	34	753	406
4	Middle/Secondary/Higher Secondary	608	166	407	88	99	93	304	735	499	617	174	417	96	105	100	287	720	483	542	103	341	31	52	41	427	845	619
5	Diploma/ certificate	588	261	463	65	47	58	347	691	478	635	309	508	55	62	58	310	629	435	459	107	334	91	-	59	449	893	607
6	Graduate & above	580	394	496	302	265	285	118	341	218	515	390	455	419	309	367	66	302	179	700	406	587	86	147	109	214	447	304
	All	660	196	439	92	90	91	248	715	470	669	199	444	99	93	97	232	708	460	597	171	404	42	61	51	361	768	546

III. Age Group (30 years & above)

1	Not literate	822	229	424	15	3	7	163	768	568	818	233	426	16	3	7	166	763	566	919	145	381	-	3	2	81	851	617
2	Below Primary	925	248	547	-	-	-	75	752	453	928	256	553	-	-	-	72	744	447	857	68	421	-	-	-	143	932	579
3	Primary	940	168	552	-	0	0	60	832	448	942	172	561	-	-	-	58	828	439	906	118	426	-	6	3	94	877	571
4	Middle/Secondary/Higher Secondary	938	191	612	8	15	11	54	795	377	943	208	634	8	16	11	49	776	354	910	121	504	8	11	9	83	868	486
5	Diploma/ certificate	938	524	818	48	111	66	14	365	116	934	398	763	66	153	94	-	448	143	947	856	925	15	-	11	38	144	63
6	Graduate & above	940	529	841	12	75	27	48	396	132	951	612	885	16	85	29	33	303	85	919	448	771	5	66	24	75	486	204
	All	927	214	585	7	11	9	66	776	406	929	221	590	8	10	9	63	770	401	912	170	551	6	16	11	82	813	438

m-male; f-female; p-person

Table (15.4): Per 1000 distribution for persons of various age groups by educational classification and broad activity according to Usual Principal Status (ps) approach

Bihar

I. Age Group (15-17 years)

Sl. No.	Education classification	Rural+Urban									Rural									Urban								
		employed			unemployed			not in labour force			employed			unemployed			not in labour force			employed			unemployed			not in labour force		
		m	f	p	m	f	p	m	f	p	m	f	p	m	f	p	m	f	p	m	f	p	m	f	p	m	f	p
1	2	3	4	5	6	7	8	9	10	11	12	13	14	15	16	17	18	19	20	21	22	23	24	25	26	27	28	29
1	Not literate	685	89	422	142	114	130	173	797	449	674	93	414	144	120	133	182	787	452	832	-	540	110	-	71	58	1000	389
2	Below Primary	630	101	397	194	53	132	176	846	471	617	110	396	206	58	142	177	832	462	849	-	404	-	-	-	151	1000	596
3	Primary	287	29	177	71	6	43	642	966	779	291	29	181	68	6	42	640	965	777	175	29	100	143	-	70	682	971	830
4	Middle/Secondary/Higher Secondary	71	14	50	37	15	29	892	971	921	77	13	54	37	14	29	886	973	918	34	17	27	35	22	30	932	961	943
5	Diploma/ certificate	-	-	-	-	-	-	-	-	-	-	-	-	-	-	-	-	-	-	-	-	-	-	-	-	-	-	-
6	Graduate & above	-	-	-	-	-	-	-	-	-	-	-	-	-	-	-	-	-	-	-	-	-	-	-	-	-	-	-
	All	117	21	80	47	20	36	837	959	883	124	22	86	48	19	37	828	959	877	62	16	44	37	21	31	900	963	926

II. Age Group (18-29 years)

1	Not literate	907	227	430	52	12	24	41	761	546	907	234	437	52	12	24	40	754	540	896	108	316	53	17	26	51	875	658
2	Below Primary	911	126	450	46	16	29	43	857	521	913	132	453	43	17	28	44	851	519	870	-	399	104	-	48	26	1000	554
3	Primary	912	75	481	46	4	25	42	920	495	910	80	488	48	5	26	43	915	486	973	-	341	-	-	-	27	1000	659
4	Middle/Secondary/Higher Secondary	520	67	350	110	41	84	369	892	566	531	72	361	110	40	84	359	889	555	417	33	250	114	51	87	469	916	663
5	Diploma/ certificate	330	71	284	214	85	191	455	844	525	367	11	311	180	-	152	452	989	538	215	186	208	320	246	303	465	569	490
6	Graduate & above	478	189	406	271	216	257	250	596	337	490	205	420	268	211	254	243	584	326	431	129	345	286	232	271	283	639	384
	All	600	118	387	118	37	82	281	845	530	615	125	398	114	34	79	271	841	523	466	53	285	158	65	117	376	882	598

III. Age Group (30 years & above)

1	Not literate	871	221	465	2	10	7	127	769	528	872	230	475	2	11	8	126	760	518	852	84	276	-	6	5	148	910	719
2	Below Primary	953	130	490	1	6	4	46	863	506	960	138	502	1	7	4	39	856	494	845	53	342	-	2	1	155	945	657
3	Primary	947	82	564	0	1	1	53	916	435	950	89	581	0	2	1	50	909	418	883	19	329	-	-	-	117	981	671
4	Middle/Secondary/Higher Secondary	934	101	666	8	8	8	58	891	326	940	108	689	8	9	8	52	883	303	899	73	543	7	4	6	94	923	451
5	Diploma/ certificate	954	331	801	-	179	44	46	490	155	938	339	783	-	225	58	62	437	159	1000	299	857	-	-	-	-	701	143
6	Graduate & above	885	255	783	36	26	34	78	719	183	879	266	790	46	9	41	75	724	169	898	240	770	17	48	23	85	712	207
	All	919	163	565	7	9	8	74	828	427	922	173	572	7	9	8	71	818	420	891	81	509	8	7	8	100	911	483

m-male; f-female; p-person

Table (15.5): Per 1000 distribution for persons of various age groups by educational classification and broad activity according to Usual Principal Status (ps) approach

Chhattisgarh

I. Age Group (15-17 years)

Sl. No.	Education classification	Rural+Urban									Rural									Urban								
		employed			unemployed			not in labour force			employed			unemployed			not in labour force			employed			unemployed			not in labour force		
		m	f	p	m	f	p	m	f	p	m	f	p	m	f	p	m	f	p	m	f	p	m	f	p	m	f	p
1	2	3	4	5	6	7	8	9	10	11	12	13	14	15	16	17	18	19	20	21	22	23	24	25	26	27	28	29
1	Not literate	556	783	727	-	-	-	444	217	273	556	783	727	-	-	-	444	217	273	-	-	-	-	-	-	-	-	-
2	Below Primary	1000	21	297	-	-	-	-	979	703	1000	21	297	-	-	-	-	979	703	-	-	-	-	-	-	-	-	-
3	Primary	439	364	397	203	-	89	359	636	514	439	364	397	203	-	89	359	636	514	-	-	-	-	-	-	-	-	-
4	Middle/Secondary/Higher Secondary	126	81	104	20	29	24	853	891	871	135	85	111	24	32	28	841	883	861	91	63	77	7	15	11	902	923	912
5	Diploma/ certificate	-	-	-	-	-	-	-	-	-	-	-	-	-	-	-	-	-	-	-	-	-	-	-	-	-	-	-
6	Graduate & above	-	-	-	-	-	-	-	-	-	-	-	-	-	-	-	-	-	-	-	-	-	-	-	-	-	-	-
All		153	132	142	31	25	28	816	843	830	167	146	157	36	27	32	797	826	812	91	63	77	7	15	11	902	923	912

II. Age Group (18-29 years)

1	Not literate	914	568	689	13	39	30	74	394	281	920	604	719	14	44	33	66	352	248	826	300	424	-	1	1	174	699	575
2	Below Primary	950	609	771	20	16	18	30	374	211	950	614	773	15	16	16	35	370	212	953	580	763	47	16	31	-	405	206
3	Primary	964	595	777	6	60	34	30	344	190	965	620	785	4	66	36	31	314	179	957	342	710	21	1	13	22	657	277
4	Middle/Secondary/Higher Secondary	654	314	503	51	18	36	295	668	461	678	383	550	47	14	33	274	603	417	564	100	344	63	29	47	373	871	609
5	Diploma/ certificate	551	81	405	138	82	121	312	837	474	539	97	429	156	-	117	305	903	454	639	48	303	-	240	136	361	712	561
6	Graduate & above	514	292	408	181	99	142	305	609	450	559	412	499	165	87	134	276	501	368	474	225	343	195	106	148	331	669	509
All		712	401	564	54	35	45	235	565	392	743	470	615	45	31	38	211	499	347	597	170	386	85	47	66	319	783	548

III. Age Group (30 years & above)

1	Not literate	839	494	607	13	24	21	148	482	373	839	504	615	13	27	22	148	469	362	841	405	530	6	2	3	153	593	467
2	Below Primary	881	636	771	12	1	7	107	363	222	882	688	797	14	-	8	104	312	195	864	292	550	-	7	4	136	701	446
3	Primary	923	542	768	6	29	15	71	429	217	935	601	802	5	32	16	60	367	182	849	250	572	13	10	11	138	740	416
4	Middle/Secondary/Higher Secondary	907	417	729	21	2	14	71	581	257	918	579	807	25	-	17	56	421	176	876	136	548	11	4	8	113	859	444
5	Diploma/ certificate	931	345	821	-	136	26	69	519	153	1000	212	793	-	207	54	-	581	152	880	599	846	-	-	-	120	401	154
6	Graduate & above	909	469	787	21	20	21	70	511	192	963	546	906	11	-	10	26	454	84	862	451	711	30	25	28	109	524	261
All		890	497	696	15	18	17	95	485	287	897	548	724	15	20	18	88	431	258	865	293	588	15	8	12	120	699	400

m-male; f-female; p-person

Table (15.6): Per 1000 distribution for persons of various age groups by educational classification and broad activity according to Usual Principal Status (ps) approach

Delhi

I. Age Group (15-17 years)

Sl. No.	Education classification	Rural+Urban									Rural									Urban								
		employed			unemployed			not in labour force			employed			unemployed			not in labour force			employed			unemployed			not in labour force		
		m	f	p	m	f	p	m	f	p	m	f	p	m	f	p	m	f	p	m	f	p	m	f	p	m	f	p
1	2	3	4	5	6	7	8	9	10	11	12	13	14	15	16	17	18	19	20	21	22	23	24	25	26	27	28	29
1	Not literate	440	288	376	-	-	-	560	712	624	-	-	-	-	-	-	-	-	-	440	288	376	-	-	-	560	712	624
2	Below Primary	326	500	340	-	-	-	674	500	660	-	-	-	-	-	-	-	-	-	326	500	340	-	-	-	674	500	660
3	Primary	287	88	183	40	-	19	673	912	798	1000	-	1000	-	-	-	-	-	-	282	88	180	40	-	19	678	912	801
4	Middle/Secondary/Higher Secondary	8	10	8	3	-	2	989	990	990	20	-	15	-	-	-	980	1000	985	7	10	8	3	-	2	990	990	990
5	Diploma/ certificate	-	-	-	-	-	-	-	-	-	-	-	-	-	-	-	-	-	-	-	-	-	-	-	-	-	-	-
6	Graduate & above	-	-	-	-	-	-	-	-	-	-	-	-	-	-	-	-	-	-	-	-	-	-	-	-	-	-	-
	All	22	16	20	4	-	3	974	984	978	25	-	19	-	-	-	975	1000	981	22	17	20	4	-	3	974	983	978

II. Age Group (18-29 years)

1	Not literate	657	91	307	48	14	27	295	895	666	1000	-	948	-	-	-	-	1000	52	654	91	304	48	14	27	298	895	669
2	Below Primary	819	128	325	72	-	21	109	872	655	1000	-	3	-	-	-	-	1000	997	819	132	332	72	-	21	109	868	647
3	Primary	919	32	418	10	-	4	71	968	577	981	-	281	-	-	-	19	1000	719	917	33	424	11	-	5	72	967	571
4	Middle/Secondary/Higher Secondary	489	56	293	72	14	46	439	930	661	617	24	253	183	-	71	200	976	677	486	57	294	69	15	45	445	928	661
5	Diploma/ certificate	195	77	154	109	233	152	696	690	694	-	-	-	1000	989	994	-	11	6	208	87	168	51	135	79	741	778	753
6	Graduate & above	473	197	345	90	98	94	436	705	561	281	-	162	258	274	265	461	726	573	482	204	352	83	91	87	435	704	561
	All	507	94	313	74	37	57	419	868	631	473	15	216	247	104	167	280	882	618	508	98	316	69	35	53	423	868	631

III. Age Group (30 years & above)

1	Not literate	621	67	207	-	2	2	379	931	792	389	55	149	-	-	-	611	945	851	629	67	209	-	2	2	371	930	790
2	Below Primary	783	106	395	-	-	-	217	894	605	803	162	365	-	-	-	197	838	635	782	104	396	-	-	-	218	896	604
3	Primary	836	105	428	1	-	0	163	895	571	894	14	391	14	-	6	92	986	603	832	111	431	-	-	-	168	889	569
4	Middle/Secondary/Higher Secondary	878	70	564	7	3	5	115	928	430	901	77	632	6	9	7	94	914	362	877	70	563	7	2	5	116	928	432
5	Diploma/ certificate	885	465	783	-	-	-	115	535	217	1000	-	1000	-	-	-	-	-	-	884	465	782	-	-	-	116	535	218
6	Graduate & above	912	203	647	8	10	9	80	786	344	996	246	851	-	-	-	4	754	149	909	203	642	8	10	9	83	787	350
	All	858	98	500	6	3	4	137	899	496	874	80	519	5	3	4	121	918	477	857	98	499	6	3	4	137	899	496

m-male; f-female; p-person

Table (15.7): Per 1000 distribution for persons of various age groups by educational classification and broad activity according to Usual Principal Status (ps) approach

Goa

I. Age Group (15-17 years)

Sl. No.	Education classification	Rural+Urban									Rural									Urban								
		employed			unemployed			not in labour force			employed			unemployed			not in labour force			employed			unemployed			not in labour force		
		m	f	p	m	f	p	m	f	p	m	f	p	m	f	p	m	f	p	m	f	p	m	f	p	m	f	p
1	2	3	4	5	6	7	8	9	10	11	12	13	14	15	16	17	18	19	20	21	22	23	24	25	26	27	28	29
1	Not literate	-	-	-	-	-	-	-	-	-	-	-	-	-	-	-	-	-	-	-	-	-	-	-	-	-	-	-
2	Below Primary	-	-	-	-	-	-	-	-	-	-	-	-	-	-	-	-	-	-	-	-	-	-	-	-	-	-	-
3	Primary	-	-	-	-	-	-	-	-	-	-	-	-	-	-	-	-	-	-	-	-	-	-	-	-	-	-	-
4	Middle/Secondary/Higher Secondary	-	-	-	37	-	23	963	1000	977	-	-	-	-	-	-	1000	1000	1000	-	-	-	127	-	70	873	1000	930
5	Diploma/ certificate	-	-	-	-	-	-	-	-	-	-	-	-	-	-	-	-	-	-	-	-	-	-	-	-	-	-	-
6	Graduate & above	-	-	-	-	-	-	-	-	-	-	-	-	-	-	-	-	-	-	-	-	-	-	-	-	-	-	-
	All	-	-	-	37	-	23	963	1000	977	-	-	-	-	-	-	1000	1000	1000	-	-	-	127	-	70	873	1000	930

II. Age Group (18-29 years)

1	Not literate	-	263	263	-	-	-	-	737	737	-	-	-	-	-	-	-	-	-	-	263	263	-	-	-	-	737	737
2	Below Primary	-	-	-	-	-	-	-	-	-	-	-	-	-	-	-	-	-	-	-	-	-	-	-	-	-	-	-
3	Primary	744	-	187	-	-	-	256	1000	813	-	-	-	-	-	-	1000	1000	1000	1000	-	252	-	-	-	-	1000	748
4	Middle/Secondary/Higher Secondary	644	236	442	42	110	76	314	653	482	438	113	302	71	152	105	491	735	593	780	286	515	22	94	60	198	620	425
5	Diploma/ certificate	-	1000	202	131	-	104	869	-	693	-	1000	133	-	-	-	1000	-	867	-	1000	216	160	-	126	840	-	658
6	Graduate & above	573	276	397	280	487	402	147	237	200	472	-	245	425	422	424	103	578	332	644	376	471	178	510	392	178	114	137
	All	572	252	407	87	179	134	341	569	459	418	92	278	129	202	160	453	706	562	665	310	467	62	170	122	273	520	410

III. Age Group (30 years & above)

1	Not literate	554	160	286	44	10	21	401	829	692	563	112	276	40	23	29	398	866	695	544	200	296	50	-	14	406	800	690	
2	Below Primary	454	131	311	-	-	-	546	869	689	443	339	418	-	-	-	557	661	582	1000	-	41	-	-	-	-	-	1000	959
3	Primary	902	181	544	-	-	-	98	819	456	880	168	464	-	-	-	120	832	536	934	255	752	-	-	-	66	745	248	
4	Middle/Secondary/Higher Secondary	792	188	522	78	2	44	130	810	434	784	212	513	155	4	84	60	784	403	799	162	529	11	-	6	190	838	464	
5	Diploma/ certificate	947	-	767	-	-	-	53	1000	233	1000	-	647	-	-	-	-	1000	353	907	-	907	-	-	-	93	-	93	
6	Graduate & above	709	547	642	12	17	14	279	436	344	1000	240	869	-	-	-	-	760	131	617	570	595	16	18	17	367	411	388	
	All	754	226	501	50	6	29	196	768	470	766	181	485	91	7	51	143	811	465	744	266	516	14	4	10	242	730	474	

m-male; f-female; p-person

Table (15.8): Per 1000 distribution for persons of various age groups by educational classification and broad activity according to Usual Principal Status (ps) approach

Gujarat

I. Age Group (15-17 years)

Sl. No.	Education classification	Rural+Urban									Rural									Urban								
		employed			unemployed			not in labour force			employed			unemployed			not in labour force			employed			unemployed			not in labour force		
		m	f	p	m	f	p	m	f	p	m	f	p	m	f	p	m	f	p	m	f	p	m	f	p	m	f	p
1	2	3	4	5	6	7	8	9	10	11	12	13	14	15	16	17	18	19	20	21	22	23	24	25	26	27	28	29
1	Not literate	776	324	488	-	-	-	224	676	512	899	323	541	-	-	-	101	677	459	121	327	265	-	-	-	879	673	735
2	Below Primary	775	88	358	18	-	7	207	912	635	795	70	366	-	-	-	205	930	634	641	169	319	139	-	44	221	831	637
3	Primary	449	192	319	15	13	14	537	795	667	459	247	355	3	18	11	538	735	634	414	45	211	53	-	24	533	955	765
4	Middle/Secondary/Higher Secondary	120	50	90	6	-	3	874	950	906	162	67	122	5	-	3	833	933	875	66	27	50	7	-	4	927	973	946
5	Diploma/ certificate	-	-	-	-	-	-	-	-	-	-	-	-	-	-	-	-	-	-	-	-	-	-	-	-	-	-	-
6	Graduate & above	-	-	-	-	-	-	-	-	-	-	-	-	-	-	-	-	-	-	-	-	-	-	-	-	-	-	-
All		201	91	151	7	2	5	792	907	844	267	121	200	4	3	4	729	875	796	99	43	74	12	-	6	890	957	920

II. Age Group (18-29 years)

1	Not literate	936	381	545	-	-	-	64	619	455	956	449	597	-	-	-	44	551	403	853	72	313	-	-	-	147	928	687
2	Below Primary	961	298	594	2	2	2	37	700	404	983	345	633	-	2	1	17	653	366	858	110	427	12	-	5	131	890	568
3	Primary	955	227	555	3	5	4	42	768	441	958	277	592	3	5	4	38	717	404	946	116	467	3	4	4	51	879	529
4	Middle/Secondary/Higher Secondary	718	147	483	12	3	8	270	850	509	741	207	533	8	4	6	251	788	461	682	71	413	20	1	12	298	928	576
5	Diploma/ certificate	294	126	244	136	12	99	569	862	657	323	179	286	175	-	130	502	821	584	256	80	194	84	22	62	660	898	744
6	Graduate & above	630	199	438	53	45	50	316	756	513	676	220	500	70	67	69	254	713	431	605	191	409	44	36	41	351	773	551
All		747	209	495	20	8	14	233	783	491	788	279	551	17	7	12	195	715	436	682	104	407	26	9	18	293	887	575

III. Age Group (30 years & above)

1	Not literate	821	330	492	0	4	3	179	666	505	855	398	554	0	5	3	145	598	443	667	100	259	-	1	1	333	899	741
2	Below Primary	854	273	568	1	1	1	145	725	431	878	372	637	-	1	1	122	627	363	798	86	423	5	1	3	197	912	574
3	Primary	905	231	613	2	2	2	94	767	385	917	366	700	2	3	3	80	631	297	883	73	484	-	1	1	117	926	515
4	Middle/Secondary/Higher Secondary	925	167	637	2	0	2	73	832	362	944	288	734	2	1	2	54	711	265	905	89	552	2	-	1	92	911	446
5	Diploma/ certificate	858	480	741	-	-	-	142	520	259	911	553	799	-	-	-	89	447	201	821	426	700	-	-	-	179	574	300
6	Graduate & above	880	281	667	1	10	4	119	709	329	910	424	776	4	3	4	86	573	220	871	255	639	-	11	4	129	734	357
All		887	266	583	2	3	2	111	731	415	903	373	643	1	3	2	95	624	354	864	110	496	2	2	2	135	888	502

m-male; f-female; p-person

Table (15.9): Per 1000 distribution for persons of various age groups by educational classification and broad activity according to Usual Principal Status (ps) approach

Haryana

I. Age Group (15-17 years)

Sl. No.	Education classification	Rural+Urban									Rural									Urban											
		employed			unemployed			not in labour force			employed			unemployed			not in labour force			employed			unemployed			not in labour force					
		m	f	p	m	f	p	m	f	p	m	f	p	m	f	p	m	f	p	m	f	p	m	f	p	m	f	p			
1	2	3	4	5	6	7	8	9	10	11	12	13	14	15	16	17	18	19	20	21	22	23	24	25	26	27	28	29			
1	Not literate	693	127	455	-	-	-	307	873	545	797	166	552	-	-	-	203	834	448	-	-	-	-	-	-	1000	1000	1000			
2	Below Primary	-	-	-	-	-	-	1000	1000	1000	-	-	-	-	-	-	-	1000	1000	-	-	-	-	-	-	-	-	-	1000	1000	1000
3	Primary	311	-	228	138	-	102	551	1000	670	371	-	261	44	-	31	585	1000	708	101	-	89	466	-	409	433	1000	502			
4	Middle/Secondary/Higher Secondary	25	6	16	1	-	1	974	994	983	25	9	18	1	-	0	974	991	982	24	-	14	2	-	1	974	1000	985			
5	Diploma/ certificate	-	-	-	-	-	-	-	-	-	-	-	-	-	-	-	-	-	-	-	-	-	-	-	-	-	-	-			
6	Graduate & above	-	-	-	-	-	-	-	-	-	-	-	-	-	-	-	-	-	-	-	-	-	-	-	-	-	-	-			
	All	54	9	35	6	-	3	940	991	962	68	13	44	2	-	1	930	987	955	25	-	15	13	-	7	962	1000	978			

II. Age Group (18-29 years)

1	Not literate	738	93	269	3	4	4	259	903	727	774	99	285	-	5	4	226	896	712	468	51	156	28	-	7	504	949	836
2	Below Primary	1000	-	478	-	-	-	-	1000	522	1000	-	459	-	-	-	-	1000	541	1000	-	505	-	-	-	-	1000	495
3	Primary	856	103	462	75	-	36	69	897	502	848	126	477	89	-	44	63	874	479	898	9	393	-	-	-	102	991	607
4	Middle/Secondary/Higher Secondary	553	73	350	54	4	33	393	922	617	585	81	378	56	4	35	359	915	587	465	57	278	50	4	29	486	939	693
5	Diploma/ certificate	264	99	211	274	163	238	462	738	551	229	102	185	349	223	305	421	675	510	330	89	265	130	-	95	540	911	640
6	Graduate & above	621	205	435	133	72	106	245	723	459	515	178	372	190	91	148	296	731	480	720	226	488	81	57	70	199	717	442
	All	585	103	366	79	21	52	336	876	581	594	100	373	87	21	57	320	880	570	566	109	352	61	21	42	373	870	605

III. Age Group (30 years & above)

1	Not literate	722	127	322	3	8	6	275	864	672	742	142	344	3	10	8	254	848	648	579	51	194	-	-	-	421	949	806
2	Below Primary	731	147	416	-	13	7	269	840	577	740	120	395	-	16	9	260	864	596	706	249	486	-	-	-	294	751	514
3	Primary	895	124	513	3	1	2	102	874	484	912	143	557	3	2	3	85	855	440	812	74	361	-	-	-	188	926	639
4	Middle/Secondary/Higher Secondary	878	93	595	6	1	4	116	907	402	916	123	675	3	1	3	81	876	323	803	61	469	11	-	6	186	939	525
5	Diploma/ certificate	903	526	842	65	-	55	32	474	104	891	908	892	109	-	101	-	92	7	915	424	799	21	-	16	64	576	185
6	Graduate & above	890	322	703	32	17	27	78	662	270	882	486	787	70	60	67	48	454	146	893	283	674	16	7	13	91	710	313
	All	845	134	505	9	6	8	146	860	487	860	145	518	8	8	8	131	847	474	815	111	479	11	1	6	174	888	515

m-male; f-female; p-person

Table (15.10): Per 1000 distribution for persons of various age groups by educational classification and broad activity according to Usual Principal Status (ps) approach

Himachal Pradesh

I. Age Group (15-17 years)

Sl. No.	Education classification	Rural+Urban									Rural									Urban								
		employed			unemployed			not in labour force			employed			unemployed			not in labour force			employed			unemployed			not in labour force		
		m	f	p	m	f	p	m	f	p	m	f	p	m	f	p	m	f	p	m	f	p	m	f	p	m	f	p
1	2	3	4	5	6	7	8	9	10	11	12	13	14	15	16	17	18	19	20	21	22	23	24	25	26	27	28	29
1	Not literate	-	-	-	-	-	-	1000	-	1000	-	-	-	-	-	-	1000	-	1000	-	-	-	-	-	-	-	-	-
2	Below Primary	1000	-	1000	-	-	-	-	-	-	1000	-	1000	-	-	-	-	-	-	-	-	-	-	-	-	-	-	-
3	Primary	514	418	488	-	-	-	486	582	512	514	418	488	-	-	-	486	582	512	-	-	-	-	-	-	-	-	-
4	Middle/Secondary/Higher Secondary	68	-	35	18	15	17	913	985	948	73	-	38	20	16	18	907	984	945	4	-	2	-	-	-	996	1000	998
5	Diploma/ certificate	-	-	-	-	-	-	-	-	-	-	-	-	-	-	-	-	-	-	-	-	-	-	-	-	-	-	-
6	Graduate & above	-	-	-	-	-	-	-	-	-	-	-	-	-	-	-	-	-	-	-	-	-	-	-	-	-	-	-
All		87	5	48	18	15	16	896	980	936	93	6	51	19	16	17	888	979	932	4	-	2	-	-	-	996	1000	998

II. Age Group (18-29 years)

1	Not literate	1000	730	873	-	-	-	-	270	127	1000	756	884	-	-	-	-	244	116	1000	-	667	-	-	-	-	1000	333
2	Below Primary	1000	293	541	-	-	-	-	707	459	1000	314	455	-	-	-	-	686	545	1000	-	815	-	-	-	-	1000	185
3	Primary	990	341	688	10	-	5	-	659	307	990	346	681	10	-	5	-	654	314	1000	-	845	-	-	-	-	1000	155
4	Middle/Secondary/Higher Secondary	552	351	460	126	92	110	321	557	429	533	366	454	138	94	117	329	540	429	695	125	525	40	54	44	264	821	430
5	Diploma/ certificate	508	339	420	295	287	291	197	375	290	591	396	489	347	334	340	63	270	171	49	28	38	12	29	21	939	942	941
6	Graduate & above	486	205	352	212	271	240	301	524	408	511	220	375	197	290	241	292	490	384	390	158	269	270	210	238	340	632	493
All		565	331	456	139	124	132	296	545	412	557	352	459	146	124	136	297	524	405	614	129	433	91	118	101	294	753	466

III. Age Group (30 years & above)

1	Not literate	719	379	479	-	2	1	281	619	520	736	389	490	-	2	1	264	608	508	350	111	190	-	-	-	650	889	810
2	Below Primary	814	523	647	-	-	-	186	477	353	813	544	660	-	-	-	187	456	340	838	59	319	-	-	-	162	941	681
3	Primary	925	542	707	1	6	4	74	452	289	930	570	726	-	4	2	70	426	272	832	85	371	15	34	27	153	882	603
4	Middle/Secondary/Higher Secondary	897	500	740	12	4	9	91	496	251	904	551	769	12	4	9	83	445	222	826	173	516	9	8	9	165	820	475
5	Diploma/ certificate	668	592	634	128	71	102	204	337	265	593	841	697	215	-	125	192	159	178	778	329	553	-	146	73	222	525	374
6	Graduate & above	825	486	710	102	31	78	73	483	212	804	735	788	161	34	130	35	231	82	861	329	617	2	30	15	137	641	368
All		864	476	671	19	5	12	117	519	317	870	510	691	20	4	12	110	486	298	816	205	510	6	19	13	178	775	477

m-male; f-female; p-person

Table (15.11): Per 1000 distribution for persons of various age groups by educational classification and broad activity according to Usual Principal Status (ps) approach

Jammu & Kashmir

I. Age Group (15-17 years)

Sl. No.	Education classification	Rural+Urban									Rural									Urban								
		employed			unemployed			not in labour force			employed			unemployed			not in labour force			employed			unemployed			not in labour force		
		m	f	p	m	f	p	m	f	p	m	f	p	m	f	p	m	f	p	m	f	p	m	f	p	m	f	p
1	2	3	4	5	6	7	8	9	10	11	12	13	14	15	16	17	18	19	20	21	22	23	24	25	26	27	28	29
1	Not literate	325	-	235	44	70	51	631	930	714	58	-	39	61	75	66	880	925	896	1000	-	922	-	-	-	-	1000	78
2	Below Primary	635	-	277	329	-	144	36	1000	579	276	-	91	724	-	239	-	1000	669	934	-	558	-	-	-	66	1000	442
3	Primary	24	-	18	-	-	-	976	1000	982	14	-	11	-	-	-	986	1000	989	79	-	51	-	-	-	921	1000	949
4	Middle/Secondary/Higher Secondary	64	33	49	2	5	3	934	962	947	70	40	56	2	5	3	928	955	941	27	-	12	1	8	5	973	992	984
5	Diploma/ certificate	-	-	-	-	-	-	-	-	-	-	-	-	-	-	-	-	-	-	-	-	-	-	-	-	-	-	-
6	Graduate & above	-	-	-	-	-	-	-	-	-	-	-	-	-	-	-	-	-	-	-	-	-	-	-	-	-	-	-
All		79	31	56	7	6	7	914	963	937	67	38	54	8	6	7	925	956	939	146	-	69	0	7	4	853	993	927

II. Age Group (18-29 years)

1	Not literate	897	94	336	50	72	65	52	834	598	891	87	315	59	79	73	50	834	612	929	161	502	8	6	7	63	833	491
2	Below Primary	750	30	345	-	-	-	250	970	655	681	-	285	-	-	-	319	1000	715	1000	196	618	-	-	-	-	804	382
3	Primary	813	67	448	108	30	69	79	903	483	843	55	433	106	33	68	51	912	499	702	169	530	113	-	76	186	831	394
4	Middle/Secondary/Higher Secondary	474	129	327	121	57	94	405	814	579	473	126	328	134	58	102	392	815	570	477	139	324	63	54	59	460	807	618
5	Diploma/ certificate	204	156	190	81	94	85	716	750	726	247	236	243	-	86	36	753	677	721	181	36	151	124	106	120	696	858	729
6	Graduate & above	389	198	305	134	140	137	476	662	558	378	192	303	140	189	160	481	619	537	409	204	307	124	81	103	468	714	590
All		502	129	328	115	72	95	382	798	577	510	120	327	125	76	102	365	804	571	477	162	332	83	59	72	440	779	596

III. Age Group (30 years & above)

1	Not literate	793	40	326	47	17	28	161	943	645	802	38	337	50	21	32	148	941	631	732	48	270	26	1	9	242	951	721
2	Below Primary	805	157	394	28	8	16	167	834	590	781	182	385	17	-	6	202	818	610	878	-	440	63	61	62	59	939	498
3	Primary	834	75	535	20	13	17	147	913	448	811	81	535	24	14	20	164	905	445	920	56	535	0	9	4	79	935	461
4	Middle/Secondary/Higher Secondary	865	175	627	32	11	25	102	814	348	881	210	673	39	12	30	80	779	297	820	116	518	15	10	13	165	875	470
5	Diploma/ certificate	627	843	707	1	-	1	371	157	292	695	1000	867	-	-	-	305	-	133	591	287	541	2	-	2	407	713	457
6	Graduate & above	777	502	698	26	96	46	198	402	257	714	613	693	48	54	49	238	332	257	834	453	701	5	115	43	161	433	256
All		823	108	479	35	20	28	142	872	493	826	99	477	42	18	31	132	883	492	812	136	484	14	24	19	174	840	498

m-male; f-female; p-person

Table (15.12): Per 1000 distribution for persons of various age groups by educational classification and broad activity according to Usual Principal Status (ps) approach

Jharkhand

I. Age Group (15-17 years)

Sl. No.	Education classification	Rural+Urban									Rural									Urban								
		employed			unemployed			not in labour force			employed			unemployed			not in labour force			employed			unemployed			not in labour force		
		m	f	p	m	f	p	m	f	p	m	f	p	m	f	p	m	f	p	m	f	p	m	f	p	m	f	p
1	2	3	4	5	6	7	8	9	10	11	12	13	14	15	16	17	18	19	20	21	22	23	24	25	26	27	28	29
1	Not literate	17	-	14	-	-	-	983	1000	986	-	-	-	-	-	-	1000	1000	1000	1000	-	1000	-	-	-	-	-	-
2	Below Primary	520	-	290	480	-	267	-	1000	442	520	-	290	480	-	267	-	1000	442	-	-	-	-	-	-	-	-	-
3	Primary	230	68	147	111	10	59	659	923	793	225	53	138	112	10	61	663	937	801	943	446	528	-	-	-	57	554	472
4	Middle/Secondary/Higher Secondary	83	32	61	36	13	26	881	955	912	99	35	73	45	16	33	856	949	895	17	22	20	1	1	1	981	977	980
5	Diploma/ certificate	-	-	-	-	-	-	-	-	-	-	-	-	-	-	-	-	-	-	-	-	-	-	-	-	-	-	-
6	Graduate & above	-	-	-	-	-	-	-	-	-	-	-	-	-	-	-	-	-	-	-	-	-	-	-	-	-	-	-
All		95	36	69	43	12	30	862	952	901	112	37	80	53	15	37	835	948	883	21	30	25	1	1	1	978	970	974

II. Age Group (18-29 years)

1	Not literate	512	188	219	153	32	44	334	780	737	509	179	212	154	34	46	337	788	742	1000	354	362	-	-	-	-	646	638
2	Below Primary	905	155	309	63	32	38	31	814	653	914	161	328	64	31	39	22	808	634	371	100	110	-	32	31	629	868	859
3	Primary	863	88	365	72	18	37	65	893	597	857	85	401	76	21	44	67	894	555	978	100	186	-	8	7	22	892	807
4	Middle/Secondary/Higher Secondary	631	86	400	104	36	75	265	877	525	624	103	410	127	44	93	249	853	496	652	47	374	35	19	28	312	934	599
5	Diploma/ certificate	442	103	312	123	100	114	435	797	573	225	115	177	123	146	133	652	739	690	602	90	431	123	47	98	275	863	471
6	Graduate & above	531	162	397	287	197	254	182	640	349	571	219	469	321	226	294	108	555	237	506	141	359	265	186	233	229	673	407
All		640	105	381	122	45	85	238	849	533	650	116	393	131	44	89	219	839	518	616	78	354	99	49	75	285	873	571

III. Age Group (30 years & above)

1	Not literate	806	190	392	7	6	6	188	804	601	817	203	415	5	6	6	178	791	580	577	88	173	38	8	13	385	904	814
2	Below Primary	887	123	475	22	-	10	91	877	515	888	127	482	25	-	12	87	873	506	882	98	430	-	-	-	118	902	570
3	Primary	947	158	581	12	3	8	41	839	411	962	177	624	6	4	5	32	820	371	846	98	384	57	-	22	97	902	594
4	Middle/Secondary/Higher Secondary	925	154	655	17	5	13	58	842	332	919	186	706	23	9	19	58	805	275	938	117	567	1	-	1	61	883	432
5	Diploma/ certificate	918	411	851	23	4	21	59	584	128	847	335	718	153	-	115	-	665	168	931	450	879	-	6	1	69	544	120
6	Graduate & above	936	332	790	19	16	18	45	652	192	931	278	802	18	7	16	51	715	183	939	359	782	20	20	20	41	621	198
All		905	173	563	16	5	11	79	822	426	901	183	564	17	5	11	82	812	425	917	143	561	12	4	8	71	853	430

m-male; f-female; p-person

Table (15.13): Per 1000 distribution for persons of various age groups by educational classification and broad activity according to Usual Principal Status (ps) approach

Karnataka

I. Age Group (15-17 years)

Sl. No.	Education classification	Rural+Urban									Rural									Urban								
		employed			unemployed			not in labour force			employed			unemployed			not in labour force			employed			unemployed			not in labour force		
		m	f	p	m	f	p	m	f	p	m	f	p	m	f	p	m	f	p	m	f	p	m	f	p	m	f	p
1	2	3	4	5	6	7	8	9	10	11	12	13	14	15	16	17	18	19	20	21	22	23	24	25	26	27	28	29
1	Not literate	854	392	738	-	-	-	146	608	262	1000	392	829	-	-	-	-	608	171	-	-	-	-	-	-	1000	-	1000
2	Below Primary	347	564	474	-	-	-	653	436	526	234	564	440	-	-	-	766	436	560	1000	-	1000	-	-	-	-	-	-
3	Primary	369	248	325	-	-	-	631	752	675	347	275	316	-	-	-	653	725	684	402	97	346	-	-	-	598	903	654
4	Middle/Secondary/Higher Secondary	89	58	76	17	13	15	894	929	909	104	79	93	25	19	22	871	903	885	59	19	42	2	2	2	939	979	956
5	Diploma/ certificate	-	-	-	-	-	-	-	-	-	-	-	-	-	-	-	-	-	-	-	-	-	-	-	-	-	-	-
6	Graduate & above	-	-	-	-	-	-	-	-	-	-	-	-	-	-	-	-	-	-	-	-	-	-	-	-	-	-	-
	All	117	71	98	16	12	14	867	916	888	138	97	121	23	18	21	839	885	858	75	20	52	2	2	2	924	978	946

II. Age Group (18-29 years)

1	Not literate	943	508	657	-	-	-	57	492	343	959	552	686	-	-	-	41	448	314	882	263	515	-	-	-	118	737	485
2	Below Primary	945	550	696	-	-	-	55	450	304	946	579	722	-	-	-	54	421	278	943	457	603	-	-	-	57	543	397
3	Primary	912	449	658	13	-	6	75	551	336	923	532	721	8	-	4	69	468	275	870	262	486	32	-	12	98	738	503
4	Middle/Secondary/Higher Secondary	668	241	460	20	18	19	312	741	521	690	248	479	25	19	22	284	732	499	626	229	426	9	16	13	365	755	562
5	Diploma/ certificate	557	236	439	59	46	54	384	718	507	551	269	463	45	67	52	404	664	486	564	213	417	74	31	56	361	756	527
6	Graduate & above	581	357	484	70	80	74	349	563	442	569	325	483	55	124	80	376	551	438	589	370	484	80	63	72	331	568	444
	All	680	308	497	29	24	26	291	668	477	711	334	528	26	22	24	263	644	448	629	269	448	34	26	30	336	705	522

III. Age Group (30 years & above)

1	Not literate	851	389	556	1	1	1	148	610	443	864	427	587	-	-	-	136	573	413	795	244	434	6	5	5	199	751	561
2	Below Primary	897	347	614	-	-	-	103	653	386	901	370	632	-	-	-	99	630	368	880	268	543	-	-	-	120	732	457
3	Primary	906	347	622	-	6	3	94	647	375	908	368	643	-	8	4	92	624	354	900	301	568	-	-	-	100	699	432
4	Middle/Secondary/Higher Secondary	913	224	615	4	1	2	83	775	383	956	261	689	5	-	3	40	739	309	847	187	520	2	1	2	152	811	478
5	Diploma/ certificate	877	309	700	10	-	7	113	691	293	876	181	644	18	-	12	106	819	344	877	427	745	4	-	3	118	573	252
6	Graduate & above	906	456	767	6	9	7	88	535	226	956	450	852	5	44	13	39	506	135	884	457	735	6	1	4	111	542	261
	All	895	331	616	3	2	2	102	667	381	917	369	645	3	2	2	81	629	353	858	262	565	3	2	3	138	736	432

m-male; f-female; p-person

Table (15.14): Per 1000 distribution for persons of various age groups by educational classification and broad activity according to Usual Principal Status (ps) approach

Kerala

I. Age Group (15-17 years)

Sl. No.	Education classification	Rural+Urban									Rural									Urban								
		employed			unemployed			not in labour force			employed			unemployed			not in labour force			employed			unemployed			not in labour force		
		m	f	p	m	f	p	m	f	p	m	f	p	m	f	p	m	f	p	m	f	p	m	f	p	m	f	p
1	2	3	4	5	6	7	8	9	10	11	12	13	14	15	16	17	18	19	20	21	22	23	24	25	26	27	28	29
1	Not literate	-	-	-	-	-	-	1000	-	1000	-	-	-	-	-	-	1000	-	1000	-	-	-	-	-	-	1000	-	1000
2	Below Primary	-	-	-	-	-	-	-	1000	1000	-	-	-	-	-	-	-	1000	1000	-	-	-	-	-	-	-	-	-
3	Primary	1000	293	722	-	-	-	-	707	278	1000	1000	1000	-	-	-	-	-	-	-	-	-	-	-	-	-	1000	1000
4	Middle/Secondary/Higher Secondary	14	10	12	11	4	8	975	986	981	19	13	16	11	4	7	970	983	977	1	-	1	11	4	8	988	996	992
5	Diploma/ certificate	-	-	-	-	-	-	-	-	-	-	-	-	-	-	-	-	-	-	-	-	-	-	-	-	-	-	-
6	Graduate & above	-	-	-	-	-	-	-	-	-	-	-	-	-	-	-	-	-	-	-	-	-	-	-	-	-	-	-
	All	18	10	14	11	4	7	971	986	978	25	14	19	11	4	7	965	982	973	1	-	1	11	4	8	988	996	992

II. Age Group (18-29 years)

1	Not literate	535	94	320	-	-	-	465	906	680	278	120	194	-	-	-	722	880	806	1000	-	629	-	-	-	-	1000	371
2	Below Primary	880	242	603	51	-	29	69	758	368	899	341	684	58	-	36	43	659	280	749	-	274	-	-	-	251	1000	726
3	Primary	879	64	436	-	23	12	121	914	551	978	69	418	-	24	15	22	906	567	669	-	517	-	-	-	331	1000	483
4	Middle/Secondary/Higher Secondary	546	82	301	91	133	113	362	785	586	567	84	302	109	124	117	324	792	581	499	77	298	50	161	103	451	763	599
5	Diploma/ certificate	701	335	523	124	358	238	175	307	239	689	347	529	127	354	233	184	300	238	753	299	501	109	371	255	138	330	245
6	Graduate & above	524	217	320	282	352	328	194	432	352	509	202	297	358	412	395	133	386	307	541	240	354	190	252	229	269	507	417
	All	564	130	325	120	195	161	317	675	514	580	126	324	137	193	168	283	681	508	527	141	327	81	199	143	391	660	531

III. Age Group (30 years & above)

1	Not literate	444	256	313	-	11	8	556	733	680	450	300	348	-	2	1	550	698	650	407	91	159	-	44	34	593	865	806
2	Below Primary	688	194	399	3	14	9	309	792	592	692	205	404	4	18	12	304	777	584	678	161	386	-	1	1	322	838	613
3	Primary	724	221	453	3	9	6	273	770	541	736	256	477	4	11	8	260	733	515	695	137	392	-	4	2	305	859	605
4	Middle/Secondary/Higher Secondary	832	248	538	11	55	33	157	697	429	834	281	559	11	49	30	155	669	411	827	184	496	10	65	39	163	750	466
5	Diploma/ certificate	814	473	701	40	169	83	147	358	217	893	461	740	-	232	82	107	307	178	702	494	640	96	55	84	202	451	276
6	Graduate & above	772	461	607	9	119	67	219	420	326	838	496	659	17	139	80	146	365	261	708	429	558	1	101	55	291	471	388
	All	783	264	509	9	48	30	207	688	461	789	289	526	9	44	27	202	667	447	772	212	475	11	57	35	218	731	490

m-male; f-female; p-person

Table (15.15): Per 1000 distribution for persons of various age groups by educational classification and broad activity according to Usual Principal Status (ps) approach

Madhya Pradesh

I. Age Group (15-17 years)

Sl. No.	Education classification	Rural+Urban									Rural									Urban								
		employed			unemployed			not in labour force			employed			unemployed			not in labour force			employed			unemployed			not in labour force		
		m	f	p	m	f	p	m	f	p	m	f	p	m	f	p	m	f	p	m	f	p	m	f	p	m	f	p
1	2	3	4	5	6	7	8	9	10	11	12	13	14	15	16	17	18	19	20	21	22	23	24	25	26	27	28	29
1	Not literate	803	464	618	29	-	13	168	536	369	874	504	670	-	-	-	126	496	330	207	84	143	270	-	130	523	916	727
2	Below Primary	552	524	539	34	-	18	414	476	443	541	562	551	-	-	-	459	438	449	652	-	410	348	-	219	-	1000	371
3	Primary	508	188	365	42	21	33	451	791	602	533	215	399	34	14	26	433	771	575	263	66	144	116	52	77	621	882	779
4	Middle/Secondary/Higher Secondary	173	52	124	19	9	15	808	940	861	197	65	147	17	10	15	786	925	838	86	21	55	27	4	16	886	975	929
5	Diploma/ certificate	-	-	-	-	-	-	-	-	-	-	-	-	-	-	-	-	-	-	-	-	-	-	-	-	-	-	-
6	Graduate & above	-	-	-	-	-	-	-	-	-	-	-	-	-	-	-	-	-	-	-	-	-	-	-	-	-	-	-
	All	226	92	171	22	10	17	752	898	812	258	117	203	18	10	15	724	873	782	101	25	64	37	8	23	862	967	913

II. Age Group (18-29 years)

1	Not literate	951	330	513	-	3	2	49	667	484	956	351	525	-	3	2	44	645	473	924	144	426	-	-	-	76	856	574
2	Below Primary	946	381	571	37	3	15	17	615	414	956	403	583	37	-	12	7	597	405	887	213	489	38	30	34	75	756	478
3	Primary	928	325	589	33	4	17	39	672	394	933	353	597	27	2	13	40	645	391	905	152	553	57	12	36	37	836	411
4	Middle/Secondary/Higher Secondary	689	188	488	53	21	40	257	792	472	712	223	522	53	19	40	235	758	438	604	84	371	53	25	40	343	890	589
5	Diploma/ certificate	414	71	276	106	23	72	480	906	652	513	100	376	114	23	84	373	877	540	209	42	123	88	23	55	703	935	822
6	Graduate & above	607	172	447	130	89	115	262	740	438	675	246	565	153	106	141	172	648	294	525	136	344	103	80	92	372	783	564
	All	723	244	500	60	20	41	218	736	458	756	288	539	58	15	38	187	698	423	617	111	379	66	36	52	317	853	569

III. Age Group (30 years & above)

1	Not literate	919	406	580	4	0	2	77	593	418	934	436	607	4	1	2	62	563	391	814	225	409	3	-	1	183	775	590
2	Below Primary	931	388	644	-	4	2	69	607	353	943	436	686	-	3	2	57	560	312	873	229	476	-	7	4	127	764	519
3	Primary	973	267	679	-	1	0	27	732	321	983	301	713	-	-	-	17	699	287	925	160	543	-	4	2	75	835	455
4	Middle/Secondary/Higher Secondary	948	192	699	3	3	3	49	805	298	965	237	759	2	4	3	32	759	238	905	130	576	4	1	3	90	869	421
5	Diploma/ certificate	939	179	713	7	-	5	54	821	282	957	259	828	-	-	-	43	741	172	917	146	608	15	-	9	68	854	383
6	Graduate & above	897	247	689	17	12	16	86	742	295	945	269	766	20	-	15	35	731	219	864	237	644	15	17	16	121	746	340
	All	939	331	648	4	2	3	57	667	349	957	381	682	3	1	2	40	617	316	885	186	547	7	4	5	109	810	448

m-male; f-female; p-person

Table (15.16): Per 1000 distribution for persons of various age groups by educational classification and broad activity according to Usual Principal Status (ps) approach

Maharashtra

I. Age Group (15-17 years)

Sl. No.	Education classification	Rural+Urban									Rural									Urban								
		employed			unemployed			not in labour force			employed			unemployed			not in labour force			employed			unemployed			not in labour force		
		m	f	p	m	f	p	m	f	p	m	f	p	m	f	p	m	f	p	m	f	p	m	f	p	m	f	p
1	2	3	4	5	6	7	8	9	10	11	12	13	14	15	16	17	18	19	20	21	22	23	24	25	26	27	28	29
1	Not literate	626	138	337	-	-	-	374	862	663	843	-	247	-	-	-	157	1000	753	391	1000	570	-	-	-	609	-	430
2	Below Primary	687	677	682	300	-	150	13	323	168	687	800	728	300	-	191	13	200	81	-	511	511	-	-	-	-	489	489
3	Primary	355	564	441	29	18	24	616	418	534	320	635	455	17	21	18	664	344	526	500	122	375	78	-	52	422	878	572
4	Middle/Secondary/Higher Secondary	47	28	38	7	4	6	946	968	956	69	43	58	6	7	6	925	950	936	21	9	16	9	1	5	971	990	979
5	Diploma/ certificate	-	-	-	-	-	-	-	-	-	-	-	-	-	-	-	-	-	-	-	-	-	-	-	-	-	-	-
6	Graduate & above	-	-	-	-	-	-	-	-	-	-	-	-	-	-	-	-	-	-	-	-	-	-	-	-	-	-	-
All		58	44	52	9	5	7	933	952	941	85	67	77	8	7	8	907	925	915	27	13	21	9	1	6	964	986	973

II. Age Group (18-29 years)

1	Not literate	834	488	603	15	2	7	151	509	390	837	618	688	22	3	9	141	379	303	826	134	388	-	-	-	174	866	612
2	Below Primary	808	467	602	41	20	29	151	513	370	862	547	661	46	6	21	92	447	318	694	191	434	32	68	51	274	741	515
3	Primary	931	430	614	46	4	19	23	566	366	946	548	700	44	4	19	10	449	281	884	137	382	50	5	20	66	858	598
4	Middle/Secondary/Higher Secondary	603	238	428	36	10	23	362	752	548	658	326	502	35	12	24	308	662	474	516	111	317	37	8	22	447	882	661
5	Diploma/ certificate	326	183	271	62	44	55	612	774	674	297	183	256	117	44	90	586	773	654	348	182	282	20	43	29	633	774	689
6	Graduate & above	532	292	432	124	98	113	344	610	455	439	202	369	153	103	138	408	695	492	583	315	459	108	97	103	309	588	439
All		590	270	437	54	24	40	356	706	523	634	354	503	53	17	36	313	629	461	534	170	357	55	33	45	410	797	598

III. Age Group (30 years & above)

1	Not literate	715	401	500	10	2	5	275	597	495	750	467	559	9	2	4	241	530	437	567	154	277	17	2	6	416	844	716
2	Below Primary	813	417	594	8	1	4	180	582	402	847	542	690	8	2	5	144	456	305	694	161	351	5	-	2	301	839	647
3	Primary	869	457	642	5	3	4	126	539	354	909	594	742	4	5	4	88	401	253	757	177	407	8	-	3	235	823	590
4	Middle/Secondary/Higher Secondary	901	350	664	5	4	4	94	646	332	942	547	788	7	7	7	51	446	205	848	170	524	2	2	2	150	828	474
5	Diploma/ certificate	877	411	738	7	8	7	115	581	255	957	323	819	12	20	14	31	657	167	858	424	720	6	6	6	136	570	274
6	Graduate & above	909	376	741	5	21	10	86	604	249	944	422	828	6	32	12	49	546	160	900	368	721	5	19	9	96	613	270
All		873	386	638	6	5	5	121	610	357	901	524	718	7	5	6	93	471	276	839	204	535	4	4	4	157	792	461

m-male; f-female; p-person

Table (15.17): Per 1000 distribution for persons of various age groups by educational classification and broad activity according to Usual Principal Status (ps) approach

Manipur

I. Age Group (15-17 years)

Sl. No.	Education classification	Rural+Urban									Rural									Urban											
		employed			unemployed			not in labour force			employed			unemployed			not in labour force			employed			unemployed			not in labour force					
		m	f	p	m	f	p	m	f	p	m	f	p	m	f	p	m	f	p	m	f	p	m	f	p	m	f	p			
1	2	3	4	5	6	7	8	9	10	11	12	13	14	15	16	17	18	19	20	21	22	23	24	25	26	27	28	29			
1	Not literate	-	-	-	-	-	-	1000	1000	1000	-	-	-	-	-	-	1000	-	1000	-	-	-	-	-	-	-	-	-	1000	1000	
2	Below Primary	-	-	-	-	-	-	-	-	-	-	-	-	-	-	-	-	-	-	-	-	-	-	-	-	-	-	-	-	-	
3	Primary	-	-	-	-	-	-	1000	1000	1000	-	-	-	-	-	-	1000	1000	1000	-	-	-	-	-	-	-	-	-	1000	1000	1000
4	Middle/Secondary/Higher Secondary	2	5	3	-	19	9	998	976	988	3	7	5	-	24	13	997	969	983	-	-	-	-	-	-	-	-	-	1000	1000	1000
5	Diploma/ certificate	-	-	-	-	-	-	-	-	-	-	-	-	-	-	-	-	-	-	-	-	-	-	-	-	-	-	-	-	-	-
6	Graduate & above	-	-	-	-	-	-	-	-	-	-	-	-	-	-	-	-	-	-	-	-	-	-	-	-	-	-	-	-	-	-
	All	2	5	3	-	17	8	998	978	988	3	6	4	-	22	11	997	972	984	-	-	-	-	-	-	-	-	-	1000	1000	1000

II. Age Group (18-29 years)

1	Not literate	656	52	206	140	-	36	204	948	759	-	71	61	407	-	56	593	929	883	1000	-	460	-	-	-	-	-	-	1000	540
2	Below Primary	-	671	671	-	-	-	-	329	329	-	671	671	-	-	-	-	329	329	-	-	-	-	-	-	-	-	-	-	-
3	Primary	725	490	632	122	57	96	153	454	273	732	505	642	125	59	98	144	436	259	440	-	235	-	-	-	560	1000	765		
4	Middle/Secondary/Higher Secondary	429	172	303	44	70	57	527	758	640	497	153	329	47	82	64	456	765	607	230	226	228	35	37	36	735	737	736		
5	Diploma/ certificate	635	222	414	117	159	140	249	618	447	1000	-	457	-	-	-	-	1000	543	468	328	393	170	235	205	362	437	402		
6	Graduate & above	141	266	193	340	162	266	519	572	541	126	279	171	299	255	286	575	466	543	175	258	224	433	99	238	391	643	538		
	All	398	217	310	113	82	98	489	701	592	451	209	337	105	89	97	445	702	565	246	235	240	138	66	101	616	699	659		

III. Age Group (30 years & above)

1	Not literate	816	429	549	1	6	4	183	565	447	758	397	510	-	-	-	242	603	490	953	503	639	2	20	14	45	478	347
2	Below Primary	1000	415	741	-	-	-	-	585	259	1000	429	777	-	-	-	-	571	223	1000	367	501	-	-	-	-	633	499
3	Primary	976	461	643	21	-	7	3	539	349	999	479	652	-	-	-	1	521	348	911	389	612	79	-	34	10	611	355
4	Middle/Secondary/Higher Secondary	937	320	642	11	3	7	52	676	351	951	279	633	7	-	4	42	721	363	902	412	661	21	10	15	77	578	324
5	Diploma/ certificate	1000	305	413	-	-	-	-	695	587	1000	94	111	-	-	-	-	906	889	1000	905	943	-	-	-	-	95	57
6	Graduate & above	920	338	704	41	27	35	40	636	261	951	291	707	14	11	13	35	698	280	874	404	699	79	49	68	47	547	233
	All	925	367	644	19	8	13	56	626	342	937	337	634	8	2	5	55	661	361	897	432	667	45	20	33	57	548	301

m-male; f-female; p-person

Table (15.18): Per 1000 distribution for persons of various age groups by educational classification and broad activity according to Usual Principal Status (ps) approach

Meghalaya

I. Age Group (15-17 years)

Sl. No.	Education classification	Rural+Urban									Rural									Urban									
		employed			unemployed			not in labour force			employed			unemployed			not in labour force			employed			unemployed			not in labour force			
		m	f	p	m	f	p	m	f	p	m	f	p	m	f	p	m	f	p	m	f	p	m	f	p	m	f	p	
1	2	3	4	5	6	7	8	9	10	11	12	13	14	15	16	17	18	19	20	21	22	23	24	25	26	27	28	29	
1	Not literate	1000	-	728	-	620	169	-	380	103	1000	-	787	-	1000	213	-	-	-	1000	-	500	-	-	-	-	-	1000	500
2	Below Primary	340	-	314	-	-	-	660	1000	686	344	-	323	-	-	-	656	1000	677	-	-	-	-	-	-	-	1000	1000	1000
3	Primary	451	173	335	59	-	35	490	827	630	452	190	348	60	-	36	488	810	616	-	-	-	-	-	-	-	1000	1000	1000
4	Middle/Secondary/Higher Secondary	44	1	23	3	-	2	953	999	975	50	-	24	-	-	-	950	1000	976	28	4	19	11	-	7	961	996	974	
5	Diploma/ certificate	-	-	-	-	-	-	-	-	-	-	-	-	-	-	-	-	-	-	-	-	-	-	-	-	-	-	-	-
6	Graduate & above	-	-	-	-	-	-	-	-	-	-	-	-	-	-	-	-	-	-	-	-	-	-	-	-	-	-	-	-
	All	179	33	116	14	6	10	807	961	874	212	39	136	15	7	11	774	954	853	42	4	26	11	-	7	947	996	967	

II. Age Group (18-29 years)

1	Not literate	920	845	874	41	-	16	39	155	110	911	881	895	45	-	20	43	119	85	1000	762	801	-	-	-	-	238	199	
2	Below Primary	925	454	597	-	128	89	75	418	314	928	561	688	-	158	103	72	281	209	797	-	39	-	-	-	-	203	1000	961
3	Primary	926	377	687	-	-	-	74	623	313	922	386	687	-	-	-	78	614	313	1000	134	674	-	-	-	-	866	326	
4	Middle/Secondary/Higher Secondary	445	242	335	73	83	78	482	675	587	480	321	392	61	60	61	458	619	547	369	49	201	99	138	120	532	813	680	
5	Diploma/ certificate	111	820	356	10	-	6	880	180	638	104	1000	230	-	-	-	896	-	770	137	759	559	52	-	17	811	241	425	
6	Graduate & above	354	416	384	24	270	145	622	314	470	195	830	350	-	-	-	805	170	650	482	344	399	43	317	207	474	339	393	
	All	577	343	452	47	78	63	376	580	485	628	408	514	35	57	47	337	534	440	413	172	274	84	131	111	502	697	614	

III. Age Group (30 years & above)

1	Not literate	956	485	683	-	2	1	44	513	316	971	525	719	-	-	-	29	475	281	604	90	218	-	20	15	396	890	767
2	Below Primary	966	724	829	-	-	-	34	276	171	996	787	879	-	-	-	4	213	121	610	171	334	-	-	-	390	829	666
3	Primary	981	608	835	-	-	-	19	392	165	982	634	844	-	-	-	18	366	156	978	419	774	-	-	-	22	581	226
4	Middle/Secondary/Higher Secondary	959	596	797	17	9	14	24	395	189	986	637	831	-	-	-	14	363	169	895	499	718	58	31	46	48	470	236
5	Diploma/ certificate	1000	504	812	-	-	-	-	496	188	1000	-	1000	-	-	-	-	-	1000	504	663	-	-	-	-	-	496	337
6	Graduate & above	739	684	721	82	51	72	179	265	207	1000	945	989	-	-	-	-	55	11	564	620	586	137	63	108	299	317	306
	All	940	600	781	16	7	12	44	393	208	985	642	823	-	-	-	15	358	177	790	450	636	69	31	52	141	519	312

m-male; f-female; p-person

Table (15.19): Per 1000 distribution for persons of various age groups by educational classification and broad activity according to Usual Principal Status (ps) approach

Mizoram

I. Age Group (15-17 years)

Sl. No.	Education classification	Rural+Urban									Rural									Urban								
		employed			unemployed			not in labour force			employed			unemployed			not in labour force			employed			unemployed			not in labour force		
		m	f	p	m	f	p	m	f	p	m	f	p	m	f	p	m	f	p	m	f	p	m	f	p	m	f	p
1	2	3	4	5	6	7	8	9	10	11	12	13	14	15	16	17	18	19	20	21	22	23	24	25	26	27	28	29
1	Not literate	-	-	-	-	-	-	-	-	-	-	-	-	-	-	-	-	-	-	-	-	-	-	-	-	-	-	-
2	Below Primary	503	1000	791	-	-	-	497	-	209	503	1000	791	-	-	-	497	-	209	-	-	-	-	-	-	-	-	-
3	Primary	700	321	623	-	-	-	300	679	377	700	321	623	-	-	-	300	679	377	-	-	-	-	-	-	-	-	-
4	Middle/Secondary/Higher Secondary	211	58	127	-	43	24	789	899	849	281	112	201	-	-	-	719	888	799	53	-	18	-	89	59	947	911	923
5	Diploma/ certificate	-	-	-	-	-	-	-	-	-	-	-	-	-	-	-	-	-	-	-	-	-	-	-	-	-	-	-
6	Graduate & above	-	-	-	-	-	-	-	-	-	-	-	-	-	-	-	-	-	-	-	-	-	-	-	-	-	-	-
All		279	72	172	-	42	22	721	886	807	361	135	262	-	-	-	639	865	738	53	-	18	-	89	59	947	911	923

II. Age Group (18-29 years)

1	Not literate	-	-	-	-	-	-	1000	-	1000	-	-	-	-	-	-	1000	-	1000	-	-	-	-	-	-	1000	-	1000
2	Below Primary	977	979	978	-	-	-	23	21	22	977	979	978	-	-	-	23	21	22	-	-	-	-	-	-	-	-	-
3	Primary	1000	590	794	-	12	6	-	397	200	1000	735	883	-	16	7	-	249	110	1000	140	226	-	-	-	-	860	774
4	Middle/Secondary/Higher Secondary	603	359	490	48	54	51	349	586	459	684	377	553	57	83	68	259	540	379	489	341	414	35	25	30	476	634	556
5	Diploma/ certificate	421	25	273	-	88	33	579	887	694	489	-	163	-	97	64	511	903	772	395	287	388	-	-	-	605	713	612
6	Graduate & above	345	401	370	256	142	206	399	457	425	346	172	288	348	462	387	306	366	326	344	468	405	205	49	128	451	483	467
All		599	399	507	70	61	66	331	540	428	703	438	589	71	91	79	226	472	332	452	358	405	69	29	49	479	613	546

III. Age Group (30 years & above)

1	Not literate	823	444	617	-	-	-	177	556	383	788	464	601	-	-	-	212	536	399	1000	-	768	-	-	-	-	1000	232
2	Below Primary	853	177	376	-	-	-	147	823	624	839	197	442	-	-	-	161	803	558	1000	146	220	-	-	-	-	854	780
3	Primary	924	732	823	-	-	-	76	268	177	939	803	870	-	-	-	61	197	130	877	558	695	-	-	-	123	442	305
4	Middle/Secondary/Higher Secondary	919	584	751	11	2	6	70	414	243	981	678	843	14	2	9	5	320	148	868	529	686	7	1	4	124	470	310
5	Diploma/ certificate	1000	902	938	-	-	-	-	98	62	1000	-	1000	-	-	-	-	-	-	1000	902	935	-	-	-	-	98	65
6	Graduate & above	975	836	935	4	3	4	21	161	61	988	886	963	12	22	14	-	92	23	971	826	929	2	-	1	27	174	70
All		927	592	760	7	1	4	67	407	237	953	647	805	8	1	5	39	352	190	901	545	719	5	1	3	94	455	279

m-male; f-female; p-person

Table (15.20): Per 1000 distribution for persons of various age groups by educational classification and broad activity according to Usual Principal Status (ps) approach

Nagaland

I. Age Group (15-17 years)

Sl. No.	Education classification	Rural+Urban									Rural									Urban										
		employed			unemployed			not in labour force			employed			unemployed			not in labour force			employed			unemployed			not in labour force				
		m	f	p	m	f	p	m	f	p	m	f	p	m	f	p	m	f	p	m	f	p	m	f	p	m	f	p		
1	2	3	4	5	6	7	8	9	10	11	12	13	14	15	16	17	18	19	20	21	22	23	24	25	26	27	28	29		
1	Not literate	-	-	-	-	-	-	1000	1000	1000	-	-	-	-	-	-	1000	1000	1000	-	-	-	-	-	-	-	-	-	1000	1000
2	Below Primary	-	617	103	-	-	-	1000	383	897	-	-	-	-	-	-	1000	-	1000	-	617	453	-	-	-	1000	383	547		
3	Primary	434	-	98	-	-	-	566	1000	902	440	-	98	-	-	-	560	1000	902	-	-	-	-	-	-	1000	-	1000		
4	Middle/Secondary/Higher Secondary	-	1	0	30	24	27	970	975	972	-	-	-	41	22	32	959	978	968	-	3	1	-	31	13	1000	966	986		
5	Diploma/ certificate	-	-	-	-	-	-	-	-	-	-	-	-	-	-	-	-	-	-	-	-	-	-	-	-	-	-	-		
6	Graduate & above	-	-	-	-	-	-	-	-	-	-	-	-	-	-	-	-	-	-	-	-	-	-	-	-	-	-	-		
	All	9	3	6	29	22	25	962	975	969	11	-	6	39	20	29	950	980	966	-	18	8	-	30	13	1000	952	980		

II. Age Group (18-29 years)

1	Not literate	484	-	310	-	298	107	516	702	583	552	-	330	-	305	123	448	695	547	178	-	167	-	-	-	822	1000	833
2	Below Primary	61	-	26	-	-	-	939	1000	974	46	-	19	-	-	-	954	1000	981	257	-	119	-	-	-	743	1000	881
3	Primary	376	382	378	40	-	28	584	618	595	365	387	372	41	-	28	593	613	600	817	-	658	-	-	-	183	1000	342
4	Middle/Secondary/Higher Secondary	256	219	239	59	77	67	685	704	693	261	223	244	56	91	71	683	686	684	235	207	222	73	31	53	693	762	725
5	Diploma/ certificate	151	279	205	292	16	177	557	705	618	140	324	221	279	-	156	581	676	623	167	195	178	311	46	211	521	759	611
6	Graduate & above	412	376	398	270	309	285	318	314	317	422	542	464	284	286	285	294	172	251	397	201	314	250	334	286	352	464	400
	All	288	247	271	116	107	112	596	646	618	291	263	279	101	101	101	608	635	619	279	202	245	159	122	143	562	676	612

III. Age Group (30 years & above)

1	Not literate	824	106	377	3	-	1	173	894	622	831	101	376	3	-	1	166	899	622	493	329	397	-	-	-	507	671	603
2	Below Primary	953	221	633	-	-	-	47	779	367	955	226	639	-	-	-	45	774	361	770	23	322	-	-	-	230	977	678
3	Primary	930	468	653	-	-	-	70	532	347	962	519	703	-	-	-	38	481	297	593	153	284	-	-	-	407	847	716
4	Middle/Secondary/Higher Secondary	891	466	682	6	33	19	102	501	299	902	526	728	4	45	23	94	429	249	842	307	525	18	1	8	141	693	468
5	Diploma/ certificate	895	320	711	58	-	39	48	680	249	829	709	806	143	-	117	28	291	77	939	225	663	-	-	-	61	775	337
6	Graduate & above	922	420	766	50	20	41	28	560	193	886	374	719	81	14	59	33	612	222	966	485	826	13	28	17	21	487	157
	All	903	385	658	17	19	18	80	596	324	904	404	669	18	23	21	78	572	311	899	320	623	12	6	9	88	674	368

m-male; f-female; p-person

Table (15.21): Per 1000 distribution for persons of various age groups by educational classification and broad activity according to Usual Principal Status (ps) approach

Odisha

I. Age Group (15-17 years)

Sl. No.	Education classification	Rural+Urban									Rural									Urban								
		employed			unemployed			not in labour force			employed			unemployed			not in labour force			employed			unemployed			not in labour force		
		m	f	p	m	f	p	m	f	p	m	f	p	m	f	p	m	f	p	m	f	p	m	f	p	m	f	p
1	2	3	4	5	6	7	8	9	10	11	12	13	14	15	16	17	18	19	20	21	22	23	24	25	26	27	28	29
1	Not literate	780	285	437	-	-	-	220	715	563	780	285	437	-	-	-	220	715	563	-	-	-	-	-	-	-	-	-
2	Below Primary	644	173	439	235	15	140	121	811	421	635	195	469	242	20	159	122	785	372	931	105	217	-	-	-	69	895	783
3	Primary	635	258	440	122	22	70	243	720	490	614	258	432	129	8	67	256	734	500	960	265	535	3	174	107	36	562	357
4	Middle/Secondary/Higher Secondary	113	54	86	22	9	16	865	937	897	126	54	93	21	10	16	854	937	891	43	54	48	30	7	19	928	939	933
5	Diploma/ certificate	-	-	-	-	-	-	-	-	-	-	-	-	-	-	-	-	-	-	-	-	-	-	-	-	-	-	-
6	Graduate & above	-	-	-	-	-	-	-	-	-	-	-	-	-	-	-	-	-	-	-	-	-	-	-	-	-	-	-
	All	175	83	132	35	11	24	791	906	844	190	85	142	36	10	24	774	905	835	79	69	75	29	17	23	892	914	902

II. Age Group (18-29 years)

1	Not literate	893	453	601	20	4	9	86	543	390	954	471	624	23	4	10	23	525	366	442	54	279	-	-	-	558	946	721
2	Below Primary	935	237	474	16	15	16	49	747	510	930	239	474	17	16	17	52	745	509	1000	214	474	-	-	-	-	786	526
3	Primary	929	212	557	49	65	57	23	723	386	928	215	560	50	70	60	22	715	380	934	181	529	36	15	24	31	804	447
4	Middle/Secondary/Higher Secondary	644	142	425	102	56	82	253	802	492	660	150	442	104	57	84	237	793	474	542	102	325	94	52	73	364	846	602
5	Diploma/ certificate	230	144	208	203	99	176	567	757	617	239	186	226	184	69	155	578	745	619	213	72	173	242	151	216	545	777	611
6	Graduate & above	375	208	311	300	283	294	325	509	395	358	186	300	273	285	277	369	529	423	411	236	331	362	281	325	227	483	344
	All	663	201	445	116	69	94	222	730	461	687	211	463	107	63	86	206	726	450	523	146	342	166	103	136	311	751	522

III. Age Group (30 years & above)

1	Not literate	700	289	438	1	2	1	300	709	560	700	292	442	0	2	1	300	706	557	699	243	372	5	2	3	296	755	625
2	Below Primary	851	218	519	0	4	2	148	778	478	858	221	532	0	4	2	142	775	466	751	190	384	-	10	6	249	800	610
3	Primary	908	197	564	3	1	2	90	802	434	909	205	577	3	2	2	88	794	420	891	144	459	3	-	1	105	856	540
4	Middle/Secondary/Higher Secondary	918	124	611	8	2	6	74	874	383	925	142	642	9	3	7	66	855	351	886	75	501	4	-	2	110	925	497
5	Diploma/ certificate	970	262	939	-	109	5	30	628	57	890	665	873	-	335	25	110	-	102	989	68	955	-	-	-	11	932	45
6	Graduate & above	902	257	750	22	31	24	75	712	225	898	269	778	38	71	44	64	660	178	907	249	721	4	2	3	89	750	276
	All	868	214	554	6	3	5	127	783	441	866	227	559	6	3	5	128	770	436	879	145	524	3	2	3	118	854	473

m-male; f-female; p-person

Table (15.22): Per 1000 distribution for persons of various age groups by educational classification and broad activity according to Usual Principal Status (ps) approach

Punjab

I. Age Group (15-17 years)

Sl. No.	Education classification	Rural+Urban									Rural									Urban								
		employed			unemployed			not in labour force			employed			unemployed			not in labour force			employed			unemployed			not in labour force		
		m	f	p	m	f	p	m	f	p	m	f	p	m	f	p	m	f	p	m	f	p	m	f	p	m	f	p
1	2	3	4	5	6	7	8	9	10	11	12	13	14	15	16	17	18	19	20	21	22	23	24	25	26	27	28	29
1	Not literate	898	326	583	102	167	138	-	507	279	1000	309	699	-	363	158	-	328	143	622	341	423	378	-	110	-	659	468
2	Below Primary	900	-	419	-	87	47	100	913	534	900	-	545	-	154	61	100	846	395	-	-	-	-	-	-	-	1000	1000
3	Primary	389	-	209	-	82	38	611	918	753	187	-	82	-	87	49	813	913	869	756	-	663	-	-	-	244	1000	337
4	Middle/Secondary/Higher Secondary	25	14	21	12	3	8	963	983	971	16	14	16	16	3	11	968	983	974	40	14	29	5	3	4	955	984	966
5	Diploma/ certificate	-	-	-	-	-	-	-	-	-	-	-	-	-	-	-	-	-	-	-	-	-	-	-	-	-	-	-
6	Graduate & above	-	-	-	-	-	-	-	-	-	-	-	-	-	-	-	-	-	-	-	-	-	-	-	-	-	-	-
	All	72	25	53	13	17	14	915	959	932	59	20	44	14	25	18	927	955	938	96	32	70	11	2	7	893	966	922

II. Age Group (18-29 years)

1	Not literate	902	54	500	30	87	57	68	860	443	928	28	472	2	86	45	70	886	484	861	113	555	73	89	80	66	798	365
2	Below Primary	1000	15	526	-	-	-	-	985	474	1000	21	508	-	-	-	-	979	492	1000	-	569	-	-	-	-	1000	431
3	Primary	859	45	501	61	54	58	80	901	441	844	13	484	68	8	42	88	979	474	891	104	534	47	137	88	62	758	378
4	Middle/Secondary/Higher Secondary	562	66	336	68	29	50	369	905	614	566	74	334	75	35	56	359	891	610	557	49	339	56	17	39	388	934	622
5	Diploma/ certificate	407	116	290	163	23	107	430	861	603	361	-	180	255	39	147	385	961	674	437	282	388	104	-	72	459	718	540
6	Graduate & above	484	202	324	197	158	175	319	640	501	401	154	253	313	251	276	286	594	471	556	256	395	96	54	74	348	690	531
	All	603	90	360	82	59	71	315	851	569	604	77	346	93	71	82	303	852	572	603	113	383	65	38	53	333	848	564

III. Age Group (30 years & above)

1	Not literate	745	73	361	3	2	3	252	925	636	730	62	357	3	2	3	268	935	641	803	104	377	5	1	3	192	895	621
2	Below Primary	724	63	386	10	-	5	266	937	609	710	75	383	12	-	6	278	925	611	797	-	402	-	-	-	203	1000	598
3	Primary	882	57	422	2	-	1	117	943	577	886	52	424	2	-	1	112	948	575	868	75	416	-	-	-	132	925	584
4	Middle/Secondary/Higher Secondary	889	83	548	3	2	3	108	915	449	917	97	580	3	3	3	81	900	417	847	64	503	5	0	3	148	936	494
5	Diploma/ certificate	739	531	675	43	-	30	218	469	295	874	571	764	75	-	47	51	429	188	554	414	525	-	-	-	446	586	475
6	Graduate & above	822	289	604	20	16	18	157	695	378	710	346	594	45	32	41	245	622	365	869	275	608	10	12	11	120	713	382
	All	838	95	477	6	3	4	157	903	518	834	83	469	6	3	4	160	915	527	844	116	493	6	3	4	150	881	503

m-male; f-female; p-person

Table (15.23): Per 1000 distribution for persons of various age groups by educational classification and broad activity according to Usual Principal Status (ps) approach

Rajasthan

I. Age Group (15-17 years)

Sl. No.	Education classification	Rural+Urban									Rural									Urban								
		employed			unemployed			not in labour force			employed			unemployed			not in labour force			employed			unemployed			not in labour force		
		m	f	p	m	f	p	m	f	p	m	f	p	m	f	p	m	f	p	m	f	p	m	f	p	m	f	p
1	2	3	4	5	6	7	8	9	10	11	12	13	14	15	16	17	18	19	20	21	22	23	24	25	26	27	28	29
1	Not literate	334	211	242	-	47	35	666	742	723	378	202	244	-	51	39	622	747	717	45	306	219	-	-	-	955	694	781
2	Below Primary	869	240	431	-	30	21	131	731	549	885	234	441	-	33	22	115	734	537	318	300	302	-	-	-	682	700	698
3	Primary	306	61	198	15	14	15	679	925	788	264	68	175	18	16	17	718	916	808	571	-	359	-	-	-	429	1000	641
4	Middle/Secondary/Higher Secondary	41	11	30	5	8	6	954	981	964	43	14	32	6	10	8	951	977	961	35	3	23	-	-	-	965	997	977
5	Diploma/ certificate	-	-	-	-	-	-	-	-	-	-	-	-	-	-	-	-	-	-	-	-	-	-	-	-	-	-	-
6	Graduate & above	-	-	-	-	-	-	-	-	-	-	-	-	-	-	-	-	-	-	-	-	-	-	-	-	-	-	-
	All	70	33	55	5	11	8	924	956	937	73	38	59	7	14	10	920	948	932	60	14	42	-	-	-	940	986	958

II. Age Group (18-29 years)

1	Not literate	811	234	366	73	34	43	115	732	591	815	247	371	88	38	49	97	715	580	792	124	334	-	-	-	208	876	666
2	Below Primary	911	257	422	73	36	46	16	707	533	931	281	454	58	41	45	11	678	501	731	136	235	208	14	46	62	850	719
3	Primary	881	178	445	57	20	34	62	802	520	868	180	437	62	22	37	71	798	526	949	165	494	33	9	19	17	827	487
4	Middle/Secondary/Higher Secondary	608	87	401	49	10	33	344	903	566	619	101	422	55	9	37	326	890	541	559	45	324	23	11	17	418	944	659
5	Diploma/ certificate	196	67	165	117	45	99	687	888	736	237	113	214	127	12	106	637	875	680	124	31	93	99	72	90	777	898	817
6	Graduate & above	437	109	343	213	159	197	350	733	460	395	88	327	217	174	208	388	738	465	503	124	362	206	147	184	292	729	454
	All	595	143	389	89	34	64	316	823	548	610	161	405	87	30	61	303	810	534	546	87	335	95	46	72	359	867	592

III. Age Group (30 years & above)

1	Not literate	766	266	420	16	33	28	218	701	553	779	285	440	16	37	30	205	678	530	640	120	254	13	4	6	347	877	740
2	Below Primary	851	252	475	5	19	14	144	729	511	879	284	520	5	22	15	116	694	465	641	126	260	4	10	8	354	864	732
3	Primary	924	191	609	11	14	13	64	795	378	926	223	651	13	17	14	61	760	335	912	107	449	3	8	6	84	885	544
4	Middle/Secondary/Higher Secondary	927	148	712	11	13	12	62	839	276	941	206	773	13	17	14	46	777	213	888	70	574	5	7	6	107	923	420
5	Diploma/ certificate	962	682	932	9	-	8	29	318	60	1000	515	955	-	-	-	-	485	45	895	886	894	24	-	21	80	114	85
6	Graduate & above	905	334	796	24	33	26	71	633	178	927	623	903	21	34	22	52	343	75	886	274	721	27	33	28	88	693	251
	All	883	237	570	13	25	19	104	739	411	891	271	590	13	29	21	96	700	389	856	119	502	12	9	11	133	871	487

m-male; f-female; p-person

Table (15.24): Per 1000 distribution for persons of various age groups by educational classification and broad activity according to Usual Principal Status (ps) approach

Sikkim

I. Age Group (15-17 years)

Sl. No.	Education classification	Rural+Urban									Rural									Urban										
		employed			unemployed			not in labour force			employed			unemployed			not in labour force			employed			unemployed			not in labour force				
		m	f	p	m	f	p	m	f	p	m	f	p	m	f	p	m	f	p	m	f	p	m	f	p	m	f	p		
1	2	3	4	5	6	7	8	9	10	11	12	13	14	15	16	17	18	19	20	21	22	23	24	25	26	27	28	29		
1	Not literate	-	-	-	-	-	-	-	1000	1000	-	-	-	-	-	-	-	-	-	-	-	-	-	-	-	-	-	-	1000	1000
2	Below Primary	-	1000	1000	-	-	-	-	-	-	-	-	-	-	-	-	-	-	-	-	-	-	1000	1000	-	-	-	-	-	-
3	Primary	866	467	696	-	-	-	134	533	304	1000	470	757	-	-	-	-	530	243	-	-	-	-	-	-	1000	1000	1000		
4	Middle/Secondary/Higher Secondary	30	0	19	0	110	40	969	890	940	40	-	24	-	132	51	960	868	924	-	2	1	0	-	0	1000	998	999		
5	Diploma/ certificate	-	-	-	-	-	-	-	-	-	-	-	-	-	-	-	-	-	-	-	-	-	-	-	-	-	-	-		
6	Graduate & above	-	-	-	-	-	-	-	-	-	-	-	-	-	-	-	-	-	-	-	-	-	-	-	-	-	-	-		
	All	46	11	33	0	107	40	954	881	927	60	13	42	-	129	50	940	858	909	-	4	1	0	-	0	1000	996	999		

II. Age Group (18-29 years)

1	Not literate	-	-	-	-	-	-	1000	1000	1000	-	-	-	-	-	-	-	-	-	-	-	-	-	-	-	1000	1000	1000
2	Below Primary	1000	457	699	-	-	-	-	543	301	1000	472	668	-	-	-	-	528	332	1000	-	885	-	-	-	-	1000	115
3	Primary	854	137	538	118	136	126	28	727	336	850	62	521	121	144	131	29	794	348	1000	702	772	-	78	60	-	220	169
4	Middle/Secondary/Higher Secondary	493	195	367	144	151	147	363	654	485	566	213	409	134	136	135	300	652	456	195	59	154	184	267	209	620	674	637
5	Diploma/ certificate	853	-	853	-	-	-	147	-	147	854	-	854	-	-	-	146	-	146	-	-	-	-	-	-	1000	-	1000
6	Graduate & above	232	275	244	655	656	656	113	69	100	164	30	150	732	813	741	104	157	109	445	349	392	414	609	522	141	42	87
	All	500	210	387	250	212	235	250	578	378	541	197	409	252	156	215	207	646	376	317	261	293	243	427	320	440	313	387

III. Age Group (30 years & above)

1	Not literate	925	208	407	-	49	36	75	743	558	928	178	404	-	56	39	72	766	557	522	429	431	-	-	-	478	571	569
2	Below Primary	946	233	567	-	18	9	54	749	424	980	279	633	-	22	11	20	699	356	196	22	53	-	-	-	804	978	947
3	Primary	994	339	687	-	-	-	6	661	313	996	362	703	-	-	-	4	638	297	960	103	487	-	-	-	40	897	513
4	Middle/Secondary/Higher Secondary	902	262	599	-	145	69	98	592	332	962	427	707	-	86	41	38	488	252	823	36	452	-	227	107	177	737	441
5	Diploma/ certificate	999	1000	999	-	-	-	1	-	1	1000	-	1000	-	-	-	-	-	-	932	1000	936	-	-	-	68	-	64
6	Graduate & above	979	430	810	21	525	176	0	45	14	951	477	724	49	523	276	-	-	-	1000	121	919	-	538	49	0	342	32
	All	940	273	616	2	100	50	57	627	334	973	344	663	3	73	38	24	583	299	854	66	487	-	177	82	146	757	431

m-male; f-female; p-person

Table (15.25): Per 1000 distribution for persons of various age groups by educational classification and broad activity according to Usual Principal Status (ps) approach

Tamil Nadu

I. Age Group (15-17 years)

Sl. No.	Education classification	Rural+Urban									Rural									Urban								
		employed			unemployed			not in labour force			employed			unemployed			not in labour force			employed			unemployed			not in labour force		
		m	f	p	m	f	p	m	f	p	m	f	p	m	f	p	m	f	p	m	f	p	m	f	p	m	f	p
1	2	3	4	5	6	7	8	9	10	11	12	13	14	15	16	17	18	19	20	21	22	23	24	25	26	27	28	29
1	Not literate	475	-	241	-	-	-	525	1000	759	512	-	261	-	-	-	488	1000	739	183	-	89	-	-	-	817	1000	911
2	Below Primary	729	-	400	-	-	-	271	1000	600	729	-	450	-	-	-	271	1000	550	-	-	-	-	-	-	-	1000	1000
3	Primary	559	266	449	7	-	4	434	734	546	579	327	500	-	-	-	421	673	500	518	201	370	20	-	11	462	799	619
4	Middle/Secondary/Higher Secondary	82	36	62	18	23	20	900	941	918	94	66	83	26	20	23	880	914	894	61	3	32	4	27	16	935	970	953
5	Diploma/ certificate	-	-	-	-	-	-	-	-	-	-	-	-	-	-	-	-	-	-	-	-	-	-	-	-	-	-	-
6	Graduate & above	-	-	-	-	-	-	-	-	-	-	-	-	-	-	-	-	-	-	-	-	-	-	-	-	-	-	-
	All	100	40	73	17	22	19	883	938	907	116	69	97	25	19	22	859	912	880	71	7	39	5	26	15	924	967	946

II. Age Group (18-29 years)

1	Not literate	602	568	578	4	-	1	395	432	421	720	552	595	5	-	1	274	448	403	376	630	523	-	-	-	624	370	477
2	Below Primary	847	490	651	16	4	9	138	505	340	867	549	702	-	-	-	133	451	298	826	442	603	32	8	18	142	550	378
3	Primary	893	481	681	12	16	14	95	503	305	887	528	701	12	23	18	102	448	281	908	377	637	12	-	6	81	623	357
4	Middle/Secondary/Higher Secondary	661	247	452	36	21	28	303	732	520	674	308	494	38	17	27	288	675	478	640	159	387	32	27	29	328	814	584
5	Diploma/ certificate	523	253	433	118	129	122	358	618	445	543	326	481	140	180	151	317	494	368	498	192	379	90	86	89	412	722	533
6	Graduate & above	609	288	447	138	138	138	252	574	414	564	216	399	136	131	134	300	653	467	639	327	476	140	142	141	221	531	383
	All	655	289	474	64	51	57	281	660	469	666	333	505	60	40	50	274	627	444	640	237	433	69	64	66	291	699	501

III. Age Group (30 years & above)

1	Not literate	789	462	578	1	2	2	210	536	420	809	535	636	2	1	1	189	464	363	731	284	431	-	4	3	269	712	566
2	Below Primary	844	455	631	0	0	0	156	545	369	880	535	695	0	-	0	120	465	305	766	306	504	-	0	0	234	694	496
3	Primary	903	423	645	1	6	4	96	571	351	923	494	698	-	1	1	77	505	301	869	320	563	4	13	9	127	668	429
4	Middle/Secondary/Higher Secondary	902	319	653	4	4	4	93	676	343	945	459	759	6	3	5	49	538	236	858	215	556	3	5	4	140	779	440
5	Diploma/ certificate	899	349	789	20	84	33	80	566	177	876	154	725	18	236	64	105	610	211	909	440	817	21	14	20	70	546	163
6	Graduate & above	822	424	666	18	59	34	160	516	300	877	499	748	51	89	64	72	412	188	807	408	644	8	53	27	185	539	329
	All	870	402	637	5	9	7	125	589	356	899	504	702	6	5	5	95	491	292	835	284	561	5	13	9	160	703	430

m-male; f-female; p-person

Table (15.26): Per 1000 distribution for persons of various age groups by educational classification and broad activity according to Usual Principal Status (ps) approach

Telangana

I. Age Group (15-17 years)

Sl. No.	Education classification	Rural+Urban									Rural									Urban								
		employed			unemployed			not in labour force			employed			unemployed			not in labour force			employed			unemployed			not in labour force		
		m	f	p	m	f	p	m	f	p	m	f	p	m	f	p	m	f	p	m	f	p	m	f	p	m	f	p
1	2	3	4	5	6	7	8	9	10	11	12	13	14	15	16	17	18	19	20	21	22	23	24	25	26	27	28	29
1	Not literate	895	861	874	11	-	4	93	139	122	988	872	919	12	-	5	-	128	76	-	812	616	-	-	-	1000	188	384
2	Below Primary	400	-	400	-	-	-	600	-	600	470	-	470	-	-	-	530	-	530	-	-	-	-	-	-	1000	-	1000
3	Primary	673	41	470	14	29	18	314	930	512	699	46	496	-	-	-	301	954	504	318	-	182	194	258	222	488	742	597
4	Middle/Secondary/Higher Secondary	53	68	61	9	30	20	938	902	920	90	98	94	6	23	15	904	878	890	13	26	19	11	39	25	976	935	956
5	Diploma/ certificate	-	-	-	-	-	-	-	-	-	-	-	-	-	-	-	-	-	-	-	-	-	-	-	-	-	-	-
6	Graduate & above	-	-	-	-	-	-	-	-	-	-	-	-	-	-	-	-	-	-	-	-	-	-	-	-	-	-	-
	All	99	89	94	9	29	19	892	882	887	168	126	146	6	22	14	827	853	840	15	35	25	12	40	26	973	925	950

II. Age Group (18-29 years)

1	Not literate	948	831	871	28	20	23	24	149	106	974	889	919	24	17	19	2	94	62	689	412	490	66	41	48	245	547	462
2	Below Primary	989	822	893	-	-	-	11	178	107	985	920	947	-	-	-	15	80	53	1000	352	668	-	-	-	-	648	332
3	Primary	977	814	888	1	4	3	22	182	109	979	903	939	-	-	-	21	97	61	957	313	563	10	28	21	33	659	417
4	Middle/Secondary/Higher Secondary	651	351	504	16	19	17	333	630	479	731	511	627	8	5	6	262	484	366	519	132	318	30	38	34	451	830	648
5	Diploma/ certificate	348	176	283	91	44	73	561	780	644	342	240	306	92	31	71	566	729	623	362	90	242	89	61	77	549	849	681
6	Graduate & above	479	238	378	137	198	162	385	564	460	446	275	381	127	210	159	427	515	460	508	212	375	145	189	165	347	598	460
	All	622	418	523	54	57	56	323	525	421	687	582	636	40	37	39	273	381	325	519	173	347	77	87	82	404	741	571

III. Age Group (30 years & above)

1	Not literate	873	715	775	-	1	1	127	284	225	882	776	818	-	0	0	118	224	182	793	393	502	-	7	5	207	600	493
2	Below Primary	917	656	811	-	5	2	83	338	186	940	839	906	-	-	-	60	161	94	822	380	563	-	13	8	178	607	429
3	Primary	915	613	762	-	5	2	85	382	236	929	824	883	-	-	-	71	176	117	848	274	452	-	12	9	152	714	539
4	Middle/Secondary/Higher Secondary	934	336	697	2	26	11	65	637	292	979	655	872	2	-	1	20	345	127	888	144	551	1	42	20	111	814	430
5	Diploma/ certificate	939	407	772	4	24	10	57	569	218	1000	1000	1000	-	-	-	-	-	-	909	233	676	6	31	14	86	736	310
6	Graduate & above	884	352	731	8	44	18	108	605	251	966	806	943	10	-	8	24	194	48	865	314	692	7	47	20	128	639	288
	All	902	593	749	2	10	6	96	397	245	922	768	845	1	0	0	77	232	155	868	267	581	3	29	16	129	703	404

m-male; f-female; p-person

Table (15.27): Per 1000 distribution for persons of various age groups by educational classification and broad activity according to Usual Principal Status (ps) approach

Tripura

I. Age Group (15-17 years)

Sl. No.	Education classification	Rural+Urban									Rural									Urban								
		employed			unemployed			not in labour force			employed			unemployed			not in labour force			employed			unemployed			not in labour force		
		m	f	p	m	f	p	m	f	p	m	f	p	m	f	p	m	f	p	m	f	p	m	f	p	m	f	p
1	2	3	4	5	6	7	8	9	10	11	12	13	14	15	16	17	18	19	20	21	22	23	24	25	26	27	28	29
1	Not literate	-	-	-	-	-	-	-	-	-	-	-	-	-	-	-	-	-	-	-	-	-	-	-	-	-	-	-
2	Below Primary	-	-	-	-	-	-	-	1000	1000	-	-	-	-	-	-	-	1000	1000	-	-	-	-	-	-	-	-	-
3	Primary	124	-	52	-	-	-	876	1000	948	124	-	52	-	-	-	876	1000	948	-	-	-	-	-	-	-	-	-
4	Middle/Secondary/Higher Secondary	64	21	39	7	-	3	928	979	958	44	23	31	9	-	3	947	977	965	144	-	90	-	-	-	856	1000	910
5	Diploma/ certificate	-	-	-	-	-	-	-	-	-	-	-	-	-	-	-	-	-	-	-	-	-	-	-	-	-	-	-
6	Graduate & above	-	-	-	-	-	-	-	-	-	-	-	-	-	-	-	-	-	-	-	-	-	-	-	-	-	-	-
	All	67	20	39	7	-	3	926	980	958	49	21	32	9	-	3	942	979	965	144	-	90	-	-	-	856	1000	910

II. Age Group (18-29 years)

1	Not literate	817	849	825	-	-	-	183	151	175	1000	1000	1000	-	-	-	-	-	-	-	541	194	-	-	-	1000	459	806
2	Below Primary	787	106	488	22	-	13	190	894	499	761	134	486	-	-	-	239	866	514	891	-	496	109	-	61	-	1000	443
3	Primary	769	60	302	184	-	63	46	940	635	776	57	284	170	-	54	54	943	662	734	119	497	266	-	163	-	881	340
4	Middle/Secondary/Higher Secondary	604	64	353	177	235	204	219	701	443	609	78	368	192	246	217	198	676	415	577	11	289	100	190	146	323	800	566
5	Diploma/ certificate	638	-	624	7	-	7	354	1000	369	-	-	-	-	-	-	1000	-	1000	663	-	647	7	-	7	330	1000	345
6	Graduate & above	523	260	402	445	425	436	32	314	162	566	229	428	422	571	483	13	200	89	302	325	316	566	123	287	133	552	397
	All	641	86	374	170	172	171	189	742	455	648	91	376	183	178	180	169	732	444	612	62	368	120	147	132	268	791	501

III. Age Group (30 years & above)

1	Not literate	856	232	397	-	-	-	144	768	603	848	247	420	-	-	-	152	753	580	907	184	311	-	-	-	93	816	689
2	Below Primary	771	245	457	-	4	2	229	751	540	763	242	454	-	4	3	237	753	543	967	292	510	-	-	-	33	708	490
3	Primary	938	265	711	-	3	1	62	732	288	939	281	714	-	3	1	61	716	285	924	22	675	-	-	-	76	978	325
4	Middle/Secondary/Higher Secondary	899	95	532	4	72	35	97	833	433	892	103	543	4	86	40	104	811	417	930	71	490	5	26	15	65	903	494
5	Diploma/ certificate	997	1000	997	-	-	-	3	-	3	1000	-	1000	-	-	-	-	-	-	997	1000	997	-	-	-	3	-	3
6	Graduate & above	889	449	729	6	40	18	105	511	252	923	803	893	-	66	17	77	131	90	849	282	590	13	28	20	138	690	390
	All	883	210	546	2	26	14	114	764	440	877	221	553	1	29	15	121	750	432	913	165	515	6	15	11	82	819	474

m-male; f-female; p-person

Table (15.28): Per 1000 distribution for persons of various age groups by educational classification and broad activity according to Usual Principal Status (ps) approach

Uttarakhand

I. Age Group (15-17 years)

Sl. No.	Education classification	Rural+Urban									Rural									Urban								
		employed			unemployed			not in labour force			employed			unemployed			not in labour force			employed			unemployed			not in labour force		
		m	f	p	m	f	p	m	f	p	m	f	p	m	f	p	m	f	p	m	f	p	m	f	p	m	f	p
1	2	3	4	5	6	7	8	9	10	11	12	13	14	15	16	17	18	19	20	21	22	23	24	25	26	27	28	29
1	Not literate	1000	-	1000	-	-	-	-	-	-	1000	-	1000	-	-	-	-	-	-	1000	-	1000	-	-	-	-	-	-
2	Below Primary	1000	-	273	-	-	-	-	1000	727	1000	-	228	-	-	-	-	1000	772	1000	-	368	-	-	-	-	1000	632
3	Primary	236	261	244	-	-	-	764	739	756	255	318	274	-	-	-	745	682	726	55	-	29	-	-	-	945	1000	971
4	Middle/Secondary/Higher Secondary	56	8	32	16	15	16	928	976	953	74	-	35	15	20	18	911	980	948	12	36	23	20	-	11	968	964	966
5	Diploma/ certificate	-	-	-	-	-	-	-	-	-	-	-	-	-	-	-	-	-	-	-	-	-	-	-	-	-	-	-
6	Graduate & above	-	-	-	-	-	-	-	-	-	-	-	-	-	-	-	-	-	-	-	-	-	-	-	-	-	-	-
	All	95	30	63	13	14	14	892	956	924	118	29	74	12	18	15	870	953	911	27	33	30	19	-	10	955	967	960

II. Age Group (18-29 years)

1	Not literate	897	62	348	-	18	12	103	920	640	824	76	261	-	23	17	176	902	722	973	5	556	-	-	-	27	995	444
2	Below Primary	602	138	298	-	-	-	398	862	702	295	219	243	-	-	-	705	781	757	1000	-	384	-	-	-	-	1000	616
3	Primary	930	176	545	31	16	23	39	808	432	933	211	568	40	21	30	27	768	401	921	70	472	-	-	-	79	930	528
4	Middle/Secondary/Higher Secondary	495	132	328	95	29	64	411	839	608	511	155	348	116	27	75	373	818	577	437	56	260	19	33	25	544	912	715
5	Diploma/ certificate	453	23	286	202	274	230	345	704	484	391	-	225	312	244	283	297	756	492	536	68	382	56	334	147	408	598	471
6	Graduate & above	394	181	266	203	153	173	404	665	562	412	202	278	213	149	172	375	649	550	367	134	241	187	164	174	446	703	584
	All	525	142	332	106	61	83	369	797	585	535	164	345	123	57	89	342	780	565	496	77	292	59	74	66	445	849	642

III. Age Group (30 years & above)

1	Not literate	705	185	320	2	-	0	293	815	680	703	204	335	2	-	1	295	796	664	718	56	207	-	-	-	282	944	793
2	Below Primary	689	243	449	9	-	4	302	757	547	704	251	449	11	-	5	285	749	546	640	195	449	-	-	-	360	805	551
3	Primary	833	190	477	4	1	2	163	809	521	829	242	520	4	-	2	167	758	478	851	57	345	-	3	2	149	940	653
4	Middle/Secondary/Higher Secondary	837	224	640	20	7	16	143	769	345	855	278	680	25	10	21	120	712	299	789	114	540	5	1	4	206	885	457
5	Diploma/ certificate	495	317	442	273	-	192	232	683	365	407	1000	479	593	-	521	-	-	-	570	195	421	-	-	-	430	805	579
6	Graduate & above	744	272	544	18	69	40	238	659	416	802	198	561	8	129	56	190	673	383	707	313	534	25	36	30	268	651	436
	All	788	211	501	18	10	14	194	779	485	804	231	513	21	9	15	175	760	472	749	156	468	10	11	11	241	833	521

m-male; f-female; p-person

Table (15.29): Per 1000 distribution for persons of various age groups by educational classification and broad activity according to Usual Principal Status (ps) approach

Uttar Pradesh

I. Age Group (15-17 years)

Sl. No.	Education classification	Rural+Urban									Rural									Urban								
		employed			unemployed			not in labour force			employed			unemployed			not in labour force			employed			unemployed			not in labour force		
		m	f	p	m	f	p	m	f	p	m	f	p	m	f	p	m	f	p	m	f	p	m	f	p	m	f	p
1	2	3	4	5	6	7	8	9	10	11	12	13	14	15	16	17	18	19	20	21	22	23	24	25	26	27	28	29
1	Not literate	736	91	472	96	36	72	168	872	456	-	-	-	-	-	-	-	-	-	736	91	472	96	36	72	168	872	456
2	Below Primary	329	-	133	202	86	133	470	914	735	-	-	-	-	-	-	-	-	-	329	-	133	202	86	133	470	914	735
3	Primary	431	63	265	55	18	38	514	920	696	-	-	-	-	-	-	1000	-	1000	443	63	269	56	18	39	501	920	692
4	Middle/Secondary/Higher Secondary	95	20	73	23	19	22	883	962	905	102	26	83	24	22	23	874	952	893	45	5	27	16	9	13	939	986	960
5	Diploma/ certificate	-	-	-	-	-	-	-	-	-	-	-	-	-	-	-	-	-	-	-	-	-	-	-	-	-	-	-
6	Graduate & above	-	-	-	-	-	-	-	-	-	-	-	-	-	-	-	-	-	-	-	-	-	-	-	-	-	-	-
	All	105	22	81	24	19	23	871	959	896	102	26	83	24	22	23	874	952	893	123	14	73	26	13	20	851	973	907

II. Age Group (18-29 years)

1	Not literate	535	63	324	33	21	27	433	916	649	437	69	284	29	29	29	534	902	686	865	53	429	43	3	22	92	944	549
2	Below Primary	674	47	389	27	8	18	299	945	593	620	50	393	22	7	16	358	943	591	878	41	380	45	9	24	77	949	596
3	Primary	760	79	543	31	8	24	209	914	434	717	86	550	16	2	13	267	912	438	879	69	528	73	15	48	48	916	425
4	Middle/Secondary/Higher Secondary	441	39	328	50	27	43	509	934	629	423	35	335	47	30	43	530	936	622	510	45	309	62	23	45	427	932	646
5	Diploma/ certificate	393	69	316	81	39	71	526	893	613	398	72	322	81	31	70	521	897	609	251	17	165	86	151	110	663	832	725
6	Graduate & above	534	88	408	132	79	117	334	834	475	548	76	435	116	52	101	336	872	465	446	114	290	234	141	190	320	745	520
	All	491	62	365	79	42	68	430	896	567	480	60	375	73	35	64	447	905	561	549	67	329	109	56	85	342	877	586

III. Age Group (30 years & above)

1	Not literate	544	94	366	5	3	4	451	903	629	524	101	374	6	3	5	470	896	621	814	71	312	1	3	2	184	926	686
2	Below Primary	685	74	489	3	-	2	311	926	509	671	80	505	4	-	3	325	920	493	832	56	391	-	-	-	168	944	609
3	Primary	776	66	606	8	4	7	216	930	386	757	78	629	9	3	8	235	919	363	908	43	504	4	6	5	88	951	491
4	Middle/Secondary/Higher Secondary	842	88	673	5	8	6	153	904	321	831	125	722	5	11	6	164	864	272	884	50	538	8	4	6	109	945	456
5	Diploma/ certificate	793	93	589	36	-	25	171	907	386	745	-	696	51	-	48	205	1000	256	850	102	515	18	-	10	132	898	475
6	Graduate & above	861	200	706	31	26	30	108	775	264	825	276	781	41	32	40	134	692	179	899	186	650	20	25	22	80	789	328
	All	721	95	533	8	5	7	270	899	460	690	103	541	8	4	7	302	893	452	879	81	503	10	7	9	111	912	489

m-male; f-female; p-person

Table (15.30): Per 1000 distribution for persons of various age groups by educational classification and broad activity according to Usual Principal Status (ps) approach

West Bengal

I. Age Group (15-17 years)

Sl. No.	Education classification	Rural+Urban									Rural									Urban								
		employed			unemployed			not in labour force			employed			unemployed			not in labour force			employed			unemployed			not in labour force		
		m	f	p	m	f	p	m	f	p	m	f	p	m	f	p	m	f	p	m	f	p	m	f	p	m	f	p
1	2	3	4	5	6	7	8	9	10	11	12	13	14	15	16	17	18	19	20	21	22	23	24	25	26	27	28	29
1	Not literate	722	268	427	66	-	23	212	732	550	663	309	418	98	-	30	238	691	551	842	101	452	-	-	-	158	899	548
2	Below Primary	664	77	395	137	-	74	199	923	530	617	24	300	120	-	56	263	976	644	750	436	676	166	-	127	84	564	197
3	Primary	502	139	371	87	29	66	411	832	563	502	132	373	95	36	74	402	833	553	500	169	361	43	-	25	457	831	614
4	Middle/Secondary/Higher Secondary	97	13	57	31	5	19	872	982	925	111	14	64	37	5	22	852	981	914	56	10	34	15	3	9	930	987	957
5	Diploma/ certificate	-	-	-	-	-	-	-	-	-	-	-	-	-	-	-	-	-	-	-	-	-	-	-	-	-	-	-
6	Graduate & above	-	-	-	-	-	-	-	-	-	-	-	-	-	-	-	-	-	-	-	-	-	-	-	-	-	-	-
	All	161	30	99	40	6	24	799	964	877	175	32	108	46	8	28	778	961	864	117	25	73	20	2	12	863	973	915

II. Age Group (18-29 years)

1	Not literate	931	331	568	18	1	7	51	668	424	946	338	561	16	0	6	38	662	433	872	274	614	24	6	16	104	720	370
2	Below Primary	922	181	474	51	6	24	27	813	502	931	187	472	35	8	18	34	805	510	891	152	481	109	-	48	-	848	470
3	Primary	931	144	521	42	10	26	27	845	453	932	130	518	43	5	24	25	866	458	928	202	533	37	31	34	35	766	433
4	Middle/Secondary/Higher Secondary	648	72	372	75	24	51	277	904	577	686	72	398	73	19	48	241	909	554	538	72	301	82	37	59	380	891	640
5	Diploma/ certificate	191	74	151	137	2	90	672	924	759	198	-	132	129	-	86	672	1000	782	183	148	171	144	4	94	672	848	735
6	Graduate & above	502	213	379	309	253	285	189	534	335	482	198	382	377	287	345	141	515	273	520	221	378	246	234	240	234	545	382
	All	695	126	413	94	38	66	210	836	520	735	125	434	87	25	56	179	850	509	591	128	359	114	72	93	295	799	548

III. Age Group (30 years & above)

1	Not literate	840	217	442	3	4	4	157	779	555	840	217	446	3	4	4	156	779	550	842	216	416	-	1	0	158	783	584
2	Below Primary	889	179	523	5	2	3	106	819	474	904	191	547	2	2	2	94	807	451	813	139	420	20	-	8	167	861	572
3	Primary	912	157	563	1	1	1	87	842	435	928	168	591	1	2	1	71	831	408	846	127	470	3	-	1	152	873	529
4	Middle/Secondary/Higher Secondary	894	124	564	9	9	9	97	867	427	926	148	619	9	10	9	65	842	372	838	96	483	9	7	8	153	897	509
5	Diploma/ certificate	741	269	611	3	-	2	257	731	387	875	183	612	-	-	-	125	817	388	675	366	611	4	-	3	321	634	387
6	Graduate & above	810	245	647	25	29	26	165	726	327	866	453	812	46	36	44	89	511	144	781	215	585	14	28	19	205	757	396
	All	876	172	541	8	6	7	116	821	452	902	187	563	8	5	7	90	807	431	820	141	494	10	8	9	170	851	497

m-male; f-female; p-person

Table (15.31): Per 1000 distribution for persons of various age groups by educational classification and broad activity according to Usual Principal Status (ps) approach

A & N Islands

I. Age Group (15-17 years)

Sl. No.	Education classification	Rural+Urban									Rural									Urban								
		employed			unemployed			not in labour force			employed			unemployed			not in labour force			employed			unemployed			not in labour force		
		m	f	p	m	f	p	m	f	p	m	f	p	m	f	p	m	f	p	m	f	p	m	f	p	m	f	p
1	2	3	4	5	6	7	8	9	10	11	12	13	14	15	16	17	18	19	20	21	22	23	24	25	26	27	28	29
1	Not literate	-	-	-	-	-	-	1000	-	1000	-	-	-	-	-	-	1000	-	1000	-	-	-	-	-	-	1000	-	1000
2	Below Primary	-	-	-	-	-	-	-	-	-	-	-	-	-	-	-	-	-	-	-	-	-	-	-	-	-	-	-
3	Primary	-	-	-	-	-	-	-	1000	1000	-	-	-	-	-	-	-	1000	1000	-	-	-	-	-	-	-	-	-
4	Middle/Secondary/Higher Secondary	38	-	19	49	25	37	914	975	943	49	-	24	22	28	25	929	972	951	-	-	-	135	-	92	865	1000	908
5	Diploma/ certificate	-	-	-	-	-	-	-	-	-	-	-	-	-	-	-	-	-	-	-	-	-	-	-	-	-	-	-
6	Graduate & above	-	-	-	-	-	-	-	-	-	-	-	-	-	-	-	-	-	-	-	-	-	-	-	-	-	-	-
	All	37	-	19	48	25	37	915	975	944	49	-	23	22	28	25	929	972	951	-	-	-	131	-	91	869	1000	909

II. Age Group (18-29 years)

1	Not literate	-	-	-	-	-	-	1000	1000	1000	-	-	-	-	-	-	1000	1000	-	-	-	-	-	-	1000	1000	1000	
2	Below Primary	1000	-	900	-	-	-	-	1000	100	1000	-	824	-	-	-	1000	176	1000	-	1000	-	-	-	-	-	-	
3	Primary	747	394	585	193	22	115	59	584	300	873	386	770	127	-	100	-	614	129	370	396	389	393	29	130	237	575	481
4	Middle/Secondary/Higher Secondary	594	180	434	170	108	146	236	712	420	590	214	443	89	109	97	322	677	461	604	101	415	344	105	255	52	794	330
5	Diploma/ certificate	890	127	351	-	659	465	110	214	184	890	434	702	-	566	234	110	-	64	-	-	-	-	697	697	-	303	303
6	Graduate & above	434	163	309	301	480	384	265	357	307	240	376	306	259	23	145	500	601	549	562	-	311	329	829	552	110	171	137
	All	599	181	424	177	217	194	224	602	382	608	251	470	104	106	105	288	643	425	584	96	358	298	350	322	118	554	320

III. Age Group (30 years & above)

1	Not literate	572	309	406	-	-	-	428	691	594	573	257	398	-	-	-	427	743	602	559	410	429	-	-	-	441	590	571
2	Below Primary	723	278	501	-	-	-	277	722	499	773	245	514	-	-	-	227	755	486	400	443	424	-	-	-	600	557	576
3	Primary	707	200	507	13	126	58	280	674	435	768	262	541	24	188	98	207	549	361	636	72	457	-	-	-	364	928	543
4	Middle/Secondary/Higher Secondary	840	315	599	54	70	61	106	615	340	857	356	609	34	110	71	109	535	320	819	248	585	77	5	48	103	747	368
5	Diploma/ certificate	1000	988	993	-	-	-	-	12	7	1000	986	991	-	-	-	-	14	9	1000	1000	1000	-	-	-	-	-	-
6	Graduate & above	951	683	842	-	189	77	49	128	81	914	437	729	-	358	139	86	205	132	1000	959	982	-	-	-	-	41	18
	All	799	348	585	29	68	48	172	584	368	801	335	573	19	103	60	180	562	367	795	371	605	46	2	27	159	627	368

m-male; f-female; p-person

Table (15.32): Per 1000 distribution for persons of various age groups by educational classification and broad activity according to Usual Principal Status (ps) approach

Chandigarh

I. Age Group (15-17 years)

Sl. No.	Education classification	Rural+Urban									Rural									Urban								
		employed			unemployed			not in labour force			employed			unemployed			not in labour force			employed			unemployed			not in labour force		
		m	f	p	m	f	p	m	f	p	m	f	p	m	f	p	m	f	p	m	f	p	m	f	p	m	f	p
1	2	3	4	5	6	7	8	9	10	11	12	13	14	15	16	17	18	19	20	21	22	23	24	25	26	27	28	29
1	Not literate	-	-	-	-	-	-	-	-	-	-	-	-	-	-	-	-	-	-	-	-	-	-	-	-	-	-	-
2	Below Primary	-	-	-	-	-	-	-	-	-	-	-	-	-	-	-	-	-	-	-	-	-	-	-	-	-	-	-
3	Primary	569	-	182	-	-	-	431	1000	818	-	-	-	-	-	-	-	-	-	569	-	182	-	-	-	431	1000	818
4	Middle/Secondary/Higher Secondary	-	-	-	-	-	-	1000	1000	1000	-	-	-	-	-	-	1000	1000	1000	-	-	-	-	-	-	1000	1000	1000
5	Diploma/ certificate	-	-	-	-	-	-	-	-	-	-	-	-	-	-	-	-	-	-	-	-	-	-	-	-	-	-	-
6	Graduate & above	-	-	-	-	-	-	-	-	-	-	-	-	-	-	-	-	-	-	-	-	-	-	-	-	-	-	-
	All	23	-	11	-	-	-	977	1000	989	-	-	-	-	-	-	1000	1000	1000	24	-	11	-	-	-	976	1000	989

II. Age Group (18-29 years)

1	Not literate	-	1000	732	-	-	-	1000	-	268	-	-	-	-	-	-	-	-	-	1000	732	-	-	-	-	1000	-	268
2	Below Primary	1000	-	1000	-	-	-	-	-	-	-	-	-	-	-	-	-	-	-	1000	-	1000	-	-	-	-	-	-
3	Primary	1000	-	717	-	-	-	-	1000	283	1000	-	131	-	-	-	-	1000	869	1000	-	732	-	-	-	-	1000	268
4	Middle/Secondary/Higher Secondary	358	84	225	48	-	25	594	916	750	555	33	212	-	-	-	445	967	788	353	87	225	50	-	26	597	913	749
5	Diploma/ certificate	227	656	362	233	-	160	540	344	479	-	1000	620	-	-	-	1000	-	380	239	586	337	244	-	175	517	414	488
6	Graduate & above	514	197	344	12	-	5	474	803	650	684	-	542	316	-	250	-	1000	207	507	198	340	-	-	-	493	802	660
	All	418	161	293	47	-	24	535	839	682	541	147	313	101	-	43	358	853	644	414	161	293	46	-	24	540	839	684

III. Age Group (30 years & above)

1	Not literate	706	174	339	-	-	-	294	826	661	873	-	343	-	-	-	127	1000	657	699	179	339	-	-	-	301	821	661
2	Below Primary	1000	47	576	-	-	-	-	953	424	1000	189	239	-	-	-	-	811	761	1000	-	621	-	-	-	-	1000	379
3	Primary	688	-	326	-	-	-	312	1000	674	604	-	245	-	-	-	396	1000	755	692	-	330	-	-	-	308	1000	670
4	Middle/Secondary/Higher Secondary	840	90	503	7	-	4	153	910	493	917	-	532	-	-	-	83	1000	468	837	93	502	8	-	4	155	907	494
5	Diploma/ certificate	847	156	601	-	-	-	153	844	399	1000	-	1000	-	-	-	-	-	846	156	600	-	-	-	-	154	844	400
6	Graduate & above	747	180	520	29	3	19	224	817	461	1000	750	989	-	-	-	-	250	11	744	179	516	30	3	19	227	818	465
	All	785	128	482	15	1	9	200	871	510	904	29	513	-	-	-	96	971	487	782	130	481	16	1	9	202	868	510

m-male; f-female; p-person

Table (15.33): Per 1000 distribution for persons of various age groups by educational classification and broad activity according to Usual Principal Status (ps) approach

Dadra & Nagar Haveli

I. Age Group (15-17 years)

Sl. No.	Education classification	Rural+Urban									Rural									Urban								
		employed			unemployed			not in labour force			employed			unemployed			not in labour force			employed			unemployed			not in labour force		
		m	f	p	m	f	p	m	f	p	m	f	p	m	f	p	m	f	p	m	f	p	m	f	p	m	f	p
1	2	3	4	5	6	7	8	9	10	11	12	13	14	15	16	17	18	19	20	21	22	23	24	25	26	27	28	29
1	Not literate	-	-	-	-	-	-	-	-	-	-	-	-	-	-	-	-	-	-	-	-	-	-	-	-	-	-	-
2	Below Primary	-	1000	1000	-	-	-	-	-	-	1000	1000	-	-	-	-	-	-	-	-	-	-	-	-	-	-	-	-
3	Primary	-	-	-	-	-	-	1000	-	1000	-	-	-	-	-	-	-	-	-	-	-	-	-	-	-	1000	-	1000
4	Middle/Secondary/Higher Secondary	109	15	78	-	-	-	891	985	922	352	31	212	-	-	-	648	969	788	-	-	-	-	-	-	1000	1000	1000
5	Diploma/ certificate	-	-	-	-	-	-	-	-	-	-	-	-	-	-	-	-	-	-	-	-	-	-	-	-	-	-	-
6	Graduate & above	-	-	-	-	-	-	-	-	-	-	-	-	-	-	-	-	-	-	-	-	-	-	-	-	-	-	-
	All	99	189	131	-	-	-	901	811	869	352	326	338	-	-	-	648	674	662	-	-	-	-	-	-	1000	1000	1000

II. Age Group (18-29 years)

1	Not literate	1000	29	217	-	192	155	-	779	628	1000	29	217	-	192	155	-	779	628	-	-	-	-	-	-	-	-	-
2	Below Primary	1000	618	738	-	-	-	-	382	262	1000	591	725	-	-	-	-	409	275	-	1000	1000	-	-	-	-	-	-
3	Primary	913	-	757	-	-	-	87	1000	243	990	-	858	-	-	-	10	1000	142	-	-	-	-	-	-	1000	1000	1000
4	Middle/Secondary/Higher Secondary	529	34	279	45	44	45	426	922	676	842	6	381	-	-	-	158	994	619	406	48	233	63	67	65	531	885	702
5	Diploma/ certificate	367	957	716	-	-	-	633	43	284	-	1000	611	-	-	-	1000	-	389	729	906	830	-	-	-	271	94	170
6	Graduate & above	598	705	623	-	-	-	402	295	377	149	-	123	-	-	-	851	1000	877	816	911	841	-	-	-	184	89	159
	All	607	155	387	28	55	41	365	790	572	774	142	444	-	53	27	226	805	529	490	166	342	48	57	52	463	777	606

III. Age Group (30 years & above)

1	Not literate	886	88	427	-	-	-	114	912	573	885	57	440	-	-	-	115	943	560	889	214	351	-	-	-	111	786	649
2	Below Primary	1000	116	577	-	-	-	-	884	423	1000	153	601	-	-	-	-	847	399	1000	-	498	-	-	-	-	1000	502
3	Primary	698	22	427	-	157	63	302	821	510	1000	44	301	-	311	228	-	645	471	655	-	475	-	-	-	345	1000	525
4	Middle/Secondary/Higher Secondary	986	40	568	-	19	9	14	941	423	990	69	689	-	-	-	10	931	311	985	36	546	-	22	10	15	942	444
5	Diploma/ certificate	-	-	-	-	-	-	-	-	-	-	-	-	-	-	-	-	-	-	-	-	-	-	-	-	-	-	-
6	Graduate & above	1000	-	235	-	-	-	-	1000	765	-	-	-	-	-	-	-	-	-	1000	-	235	-	-	-	-	1000	765
	All	915	61	493	-	23	11	85	915	496	926	68	485	-	33	17	74	899	498	907	56	499	-	14	7	93	930	494

m-male; f-female; p-person

Table (15.34): Per 1000 distribution for persons of various age groups by educational classification and broad activity according to Usual Principal Status (ps) approach

Daman & Diu

I. Age Group (15-17 years)

Sl. No.	Education classification	Rural+Urban									Rural									Urban								
		employed			unemployed			not in labour force			employed			unemployed			not in labour force			employed			unemployed			not in labour force		
		m	f	p	m	f	p	m	f	p	m	f	p	m	f	p	m	f	p	m	f	p	m	f	p	m	f	p
1	2	3	4	5	6	7	8	9	10	11	12	13	14	15	16	17	18	19	20	21	22	23	24	25	26	27	28	29
1	Not literate	-	-	-	-	-	-	-	-	-	-	-	-	-	-	-	-	-	-	-	-	-	-	-	-	-	-	-
2	Below Primary	-	-	-	-	-	-	1000	-	1000	-	-	-	-	-	-	1000	-	1000	-	-	-	-	-	-	-	-	-
3	Primary	83	-	68	-	-	-	917	1000	932	-	-	-	-	-	-	1000	1000	1000	111	-	111	-	-	-	889	-	889
4	Middle/Secondary/Higher Secondary	-	-	-	48	-	30	952	1000	970	-	-	-	186	-	120	814	1000	880	-	-	-	-	-	-	1000	1000	1000
5	Diploma/ certificate	-	-	-	-	-	-	-	-	-	-	-	-	-	-	-	-	-	-	-	-	-	-	-	-	-	-	-
6	Graduate & above	-	-	-	-	-	-	-	-	-	-	-	-	-	-	-	-	-	-	-	-	-	-	-	-	-	-	-
	All	11	-	7	41	-	26	948	1000	967	-	-	-	152	-	97	848	1000	903	15	-	10	-	-	-	985	1000	990

II. Age Group (18-29 years)

1	Not literate	-	-	-	-	-	-	-	-	-	-	-	-	-	-	-	-	-	-	-	-	-	-	-	-	-	-	-
2	Below Primary	1000	-	61	-	876	822	-	124	117	1000	-	61	-	876	822	-	124	117	-	-	-	-	-	-	-	-	-
3	Primary	453	-	279	189	-	116	358	1000	605	50	-	18	-	-	-	950	1000	982	541	-	393	230	-	167	230	1000	440
4	Middle/Secondary/Higher Secondary	570	0	384	44	36	41	386	964	575	429	1	307	67	-	48	504	999	645	624	-	411	35	46	39	341	954	550
5	Diploma/ certificate	731	-	731	-	-	-	269	-	269	662	-	662	-	-	-	338	-	338	1000	-	1000	-	-	-	-	-	-
6	Graduate & above	956	203	886	-	-	-	44	797	114	120	-	120	-	-	-	880	-	880	961	203	890	-	-	-	39	797	110
	All	620	7	433	50	57	52	330	936	516	430	1	287	55	98	70	515	901	644	683	9	484	48	40	46	269	951	471

III. Age Group (30 years & above)

1	Not literate	25	4	10	686	-	188	289	996	802	109	14	37	-	-	-	891	986	963	-	-	-	893	-	256	107	1000	744
2	Below Primary	652	85	302	-	-	-	348	915	698	628	139	308	-	-	-	372	861	692	679	-	294	-	-	-	321	1000	706
3	Primary	665	19	338	105	-	52	231	981	610	834	22	417	-	-	-	166	978	583	570	17	293	164	-	82	267	983	625
4	Middle/Secondary/Higher Secondary	900	-	573	-	-	-	100	1000	427	984	-	694	-	-	-	16	1000	306	890	-	560	-	-	-	110	1000	440
5	Diploma/ certificate	1000	-	1000	-	-	-	-	-	-	-	-	-	-	-	-	-	-	-	1000	-	1000	-	-	-	-	-	-
6	Graduate & above	813	511	770	-	-	-	187	489	230	1000	-	1000	-	-	-	-	-	-	732	511	690	-	-	-	268	489	310
	All	819	26	482	34	-	20	147	974	499	831	68	448	-	-	-	169	932	552	816	10	491	42	-	25	142	990	484

m-male; f-female; p-person

Table (15.35): Per 1000 distribution for persons of various age groups by educational classification and broad activity according to Usual Principal Status (ps) approach

Lakshadweep

I. Age Group (15-17 years)

Sl. No.	Education classification	Rural+Urban									Rural									Urban								
		employed			unemployed			not in labour force			employed			unemployed			not in labour force			employed			unemployed			not in labour force		
		m	f	p	m	f	p	m	f	p	m	f	p	m	f	p	m	f	p	m	f	p	m	f	p	m	f	p
1	2	3	4	5	6	7	8	9	10	11	12	13	14	15	16	17	18	19	20	21	22	23	24	25	26	27	28	29
1	Not literate	-	-	-	-	-	-	-	-	-	-	-	-	-	-	-	-	-	-	-	-	-	-	-	-	-	-	-
2	Below Primary	-	-	-	-	-	-	-	-	-	-	-	-	-	-	-	-	-	-	-	-	-	-	-	-	-	-	-
3	Primary	-	-	-	-	-	-	-	-	-	-	-	-	-	-	-	-	-	-	-	-	-	-	-	-	-	-	-
4	Middle/Secondary/Higher Secondary	-	-	-	-	-	-	1000	1000	1000	-	-	-	-	-	-	1000	1000	1000	-	-	-	-	-	-	1000	1000	1000
5	Diploma/ certificate	-	-	-	-	-	-	-	-	-	-	-	-	-	-	-	-	-	-	-	-	-	-	-	-	-	-	-
6	Graduate & above	-	-	-	-	-	-	-	-	-	-	-	-	-	-	-	-	-	-	-	-	-	-	-	-	-	-	-
	All	-	-	-	-	-	-	1000	1000	1000	-	-	-	-	-	-	1000	1000	1000	-	-	-	-	-	-	1000	1000	1000

II. Age Group (18-29 years)

1	Not literate	-	-	-	-	-	-	-	-	-	-	-	-	-	-	-	-	-	-	-	-	-	-	-	-	-	-	-
2	Below Primary	-	-	-	-	-	-	-	-	-	-	-	-	-	-	-	-	-	-	-	-	-	-	-	-	-	-	-
3	Primary	-	-	-	-	-	-	-	-	-	-	-	-	-	-	-	-	-	-	-	-	-	-	-	-	-	-	-
4	Middle/Secondary/Higher Secondary	546	87	357	125	132	128	329	782	515	385	-	300	389	-	303	226	1000	397	571	92	364	84	139	108	345	769	529
5	Diploma/ certificate	-	420	356	-	-	-	1000	580	644	-	-	-	-	-	-	1000	-	1000	-	420	362	-	-	-	1000	580	638
6	Graduate & above	524	130	280	83	284	207	393	586	513	-	156	113	150	784	610	850	61	277	642	119	337	68	71	69	291	810	593
	All	533	130	332	113	183	148	354	687	520	261	126	193	311	635	474	428	239	332	579	131	356	79	104	91	342	765	553

III. Age Group (30 years & above)

1	Not literate	-	160	146	-	-	-	1000	840	854	-	-	-	-	-	-	1000	-	1000	-	160	154	-	-	-	1000	840	846
2	Below Primary	153	56	84	63	-	18	784	944	898	1000	-	63	-	-	-	-	1000	937	131	66	87	65	-	21	804	934	892
3	Primary	773	12	304	-	-	-	227	988	696	325	22	108	-	-	-	675	978	892	1000	-	468	-	-	-	-	1000	532
4	Middle/Secondary/Higher Secondary	756	267	531	15	33	23	229	699	445	691	37	431	-	-	-	309	963	569	787	344	572	21	44	32	191	612	396
5	Diploma/ certificate	1000	1000	1000	-	-	-	-	-	-	1000	-	1000	-	-	-	-	-	-	1000	1000	1000	-	-	-	-	-	-
6	Graduate & above	741	558	706	93	-	75	166	442	218	1000	-	101	-	-	-	-	1000	899	738	1000	768	94	-	83	168	-	149
	All	724	204	459	27	17	22	249	778	519	619	27	314	-	-	-	381	973	686	760	268	510	37	24	30	203	709	460

m-male; f-female; p-person

Table (15.36): Per 1000 distribution for persons of various age groups by educational classification and broad activity according to Usual Principal Status (ps) approach

Puducherry

I. Age Group (15-17 years)

Sl. No.	Education classification	Rural+Urban									Rural									Urban											
		employed			unemployed			not in labour force			employed			unemployed			not in labour force			employed			unemployed			not in labour force					
		m	f	p	m	f	p	m	f	p	m	f	p	m	f	p	m	f	p	m	f	p	m	f	p	m	f	p			
1	2	3	4	5	6	7	8	9	10	11	12	13	14	15	16	17	18	19	20	21	22	23	24	25	26	27	28	29			
1	Not literate	-	-	-	-	-	-	-	1000	1000	-	-	-	-	-	-	-	-	-	-	-	-	-	-	-	-	-	-	1000	1000	
2	Below Primary	-	-	-	-	-	-	-	-	-	-	-	-	-	-	-	-	-	-	-	-	-	-	-	-	-	-	-	-	-	
3	Primary	-	-	-	-	-	-	1000	-	1000	-	-	-	-	-	-	1000	-	1000	-	-	-	-	-	-	-	-	-	1000	-	1000
4	Middle/Secondary/Higher Secondary	47	145	81	24	1	16	929	854	903	-	231	113	-	-	-	1000	769	887	73	-	56	37	2	29	891	998	915			
5	Diploma/ certificate	-	-	-	-	-	-	-	-	-	-	-	-	-	-	-	-	-	-	-	-	-	-	-	-	-	-	-	-	-	
6	Graduate & above	-	-	-	-	-	-	-	-	-	-	-	-	-	-	-	-	-	-	-	-	-	-	-	-	-	-	-	-	-	
	All	47	144	81	24	1	16	929	855	904	-	231	113	-	-	-	1000	769	887	72	-	55	36	2	28	892	998	916			

II. Age Group (18-29 years)

1	Not literate	278	489	424	-	-	-	722	511	576	-	-	-	-	-	-	-	-	-	278	489	424	-	-	-	722	511	576
2	Below Primary	1000	-	1000	-	-	-	-	-	-	1000	-	1000	-	-	-	-	-	-	-	-	-	-	-	-	-	-	-
3	Primary	1000	15	619	-	-	-	-	985	381	1000	-	1000	-	-	-	-	-	-	1000	15	593	-	-	-	-	985	407
4	Middle/Secondary/Higher Secondary	590	217	341	51	50	50	359	732	609	686	132	267	100	37	52	214	831	681	551	287	390	31	61	49	418	652	561
5	Diploma/ certificate	189	317	233	455	252	384	356	432	382	100	670	232	546	242	475	354	88	292	634	-	236	-	260	163	366	740	601
6	Graduate & above	583	419	517	221	62	157	196	520	325	690	496	679	98	-	93	211	504	228	518	416	466	295	64	178	187	520	356
	All	566	251	383	142	58	93	292	691	523	558	164	327	201	46	110	241	790	562	570	303	416	108	65	83	321	633	500

III. Age Group (30 years & above)

1	Not literate	589	258	339	-	9	6	411	733	655	630	282	399	-	23	15	370	696	586	530	244	294	-	-	-	470	756	706
2	Below Primary	847	289	454	-	-	-	153	711	546	187	320	289	-	-	-	813	680	711	1000	278	506	-	-	-	-	722	494
3	Primary	947	268	570	-	13	7	53	719	423	980	473	698	-	30	16	20	497	286	920	106	470	-	-	-	80	894	530
4	Middle/Secondary/Higher Secondary	842	212	530	-	7	3	158	781	466	899	217	563	-	3	2	101	780	435	819	210	517	-	8	4	181	782	479
5	Diploma/ certificate	986	715	912	-	-	-	14	285	88	980	-	980	-	-	-	20	-	20	1000	715	845	-	-	-	-	285	155
6	Graduate & above	521	448	500	196	13	142	282	539	358	477	525	478	512	-	498	11	475	24	548	446	508	3	13	7	448	541	485
	All	778	267	515	41	8	24	181	725	460	790	299	565	108	15	65	101	686	369	771	253	490	1	5	3	228	742	507

m-male; f-female; p-person

